GEN

Digitized by the Internet Archive
in 2011 with funding from
E-Yearbook.com

http://www.archive.org/details/albionian1926albi

ALLEN COUNTY PUBLIC LIBRARY
3 1833 01860 4386

GC
977.402
AL14ALC,
1926

"Ernie" Gray '29
Albion College

Ex
Libris
HARTWICK

THE CHAPEL

The ALBIONIAN

PUBLISHED BY THE STUDENTS
OF ALBION COLLEGE

A

President JOHN LAWRENCE SE

To whom the *Albionian* for Nineteen Hundred and Twenty-Six is dedicated.

President's Message

To the Students:

A MEMORY BOOK is among the most precious of possessions. That is what the Albionian will be to you. As often as you scan its pages in the years to [illegible] fond recollection will bring many treasured [illegible] new.

[illegible] of all, the Albionian will help to keep alive [illegible] ociations of college life. The pictures of [illegible] aternity brothers and sisters, of classmates and of teachers, will revive many happy experiences and [illegible] ive to you a perpetual renewal of your youth.

[illegible] and daughters of old Albion, take with [illegible] the record of joyous years and high achieve- [illegible] Return often to the scenes it commemorates [illegible] ke the future of Albion College nobler [illegible] ful than the past.

Sincerely yours,

John L. Seaton

FOREWORD

THE PURPOSE OF ANY COLLEGE ANNUAL IS SELDOM REALIZED IMMEDIATELY UPON THE PUBLICATION OF THE BOOK NOR DOES THE VOLUME FRESH FROM THE PRESSES HOLD MORE THAN THE CASUAL INTEREST OF THE STUDENT. IN THIS RESPECT, THE 1926 ALBIONIAN DIFFERS NOT FROM OTHERS HOWEVER FULLY AWARE OF THE NOW GLARING FAULTS OF THE BOOK, ITS EDITOR

A

AND STAFF ASK YOUR IN—
DULGENCE.

AFTER YOU HAVE GIVEN ITS PAGES A FEW CURSORY GLANCES, LAY IT AWAY UNTIL THE OLD MAN WITH THE SCYTHE HAS TURNED HIS GLASS A SCORE OR SO OF TIMES, AND IT··· MAY BE THAT WHEN YOU·· AGAIN OPEN THESE PAGES THE PICTURES AND NAMES HEREIN WILL CONJURE UP MEMORIES AS PRICELESS AS THE··· BOOK MAY THEN BE HELD BY YOU.

Contents

Campus Views

The Faculty

The Classes

Athletics

Governing Bodies

Forensics

Conservatory

Drama

Publications

Departmental Clubs

Religious Organizations

Fraternities and Societies

Advertisers

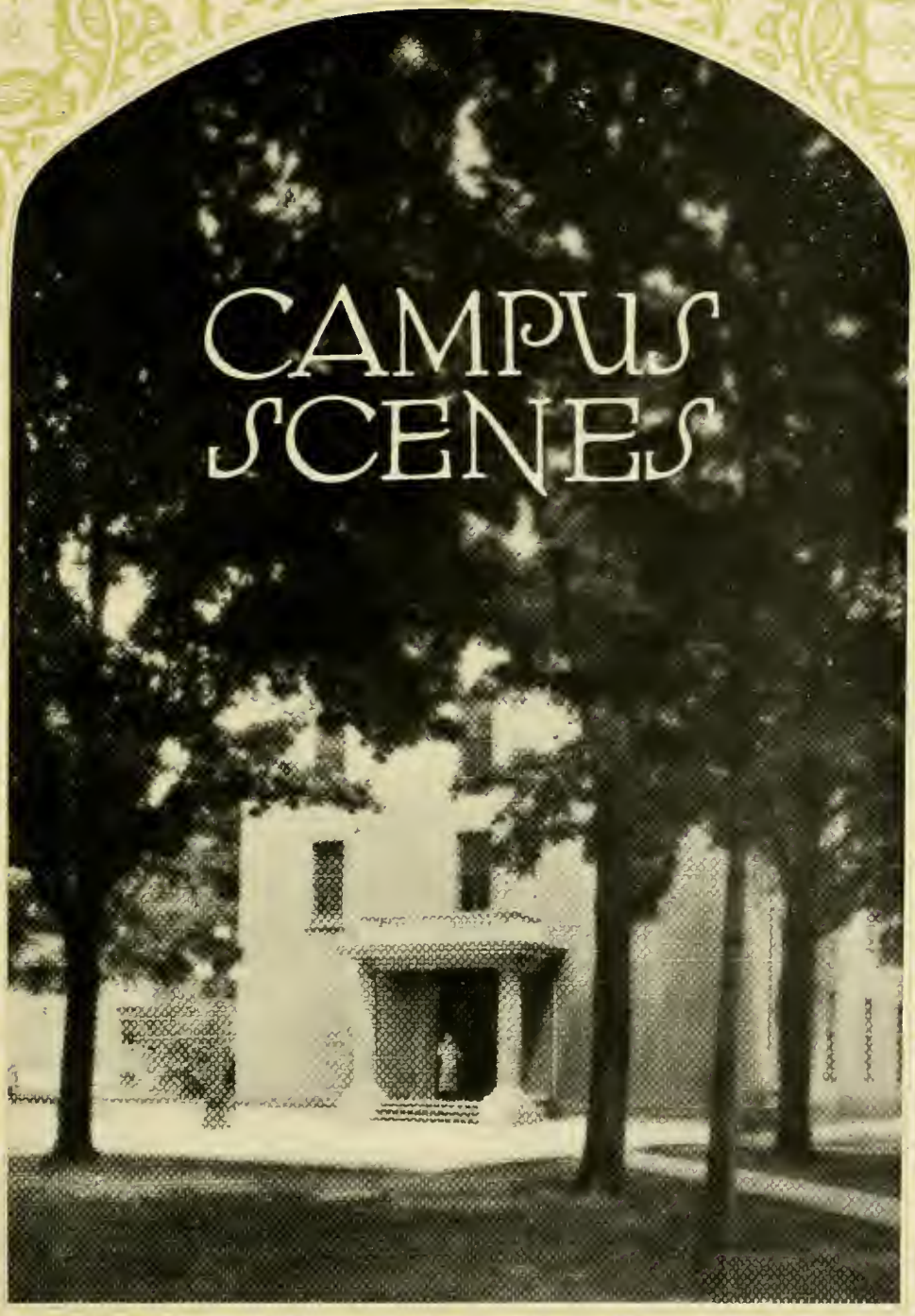

CHAPEL ENTRANCE

ROBINSON HALL

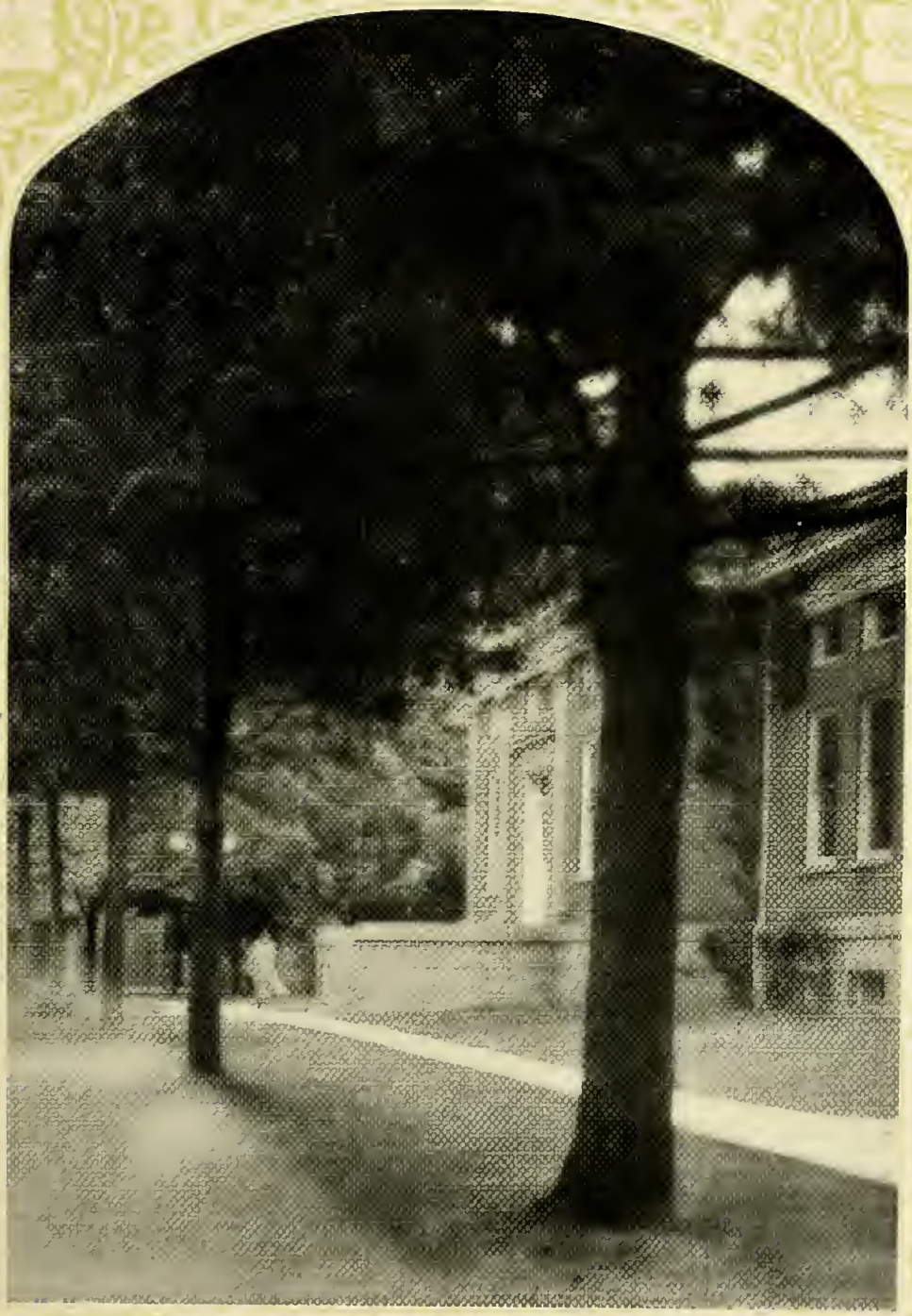

LIBRARY WALK

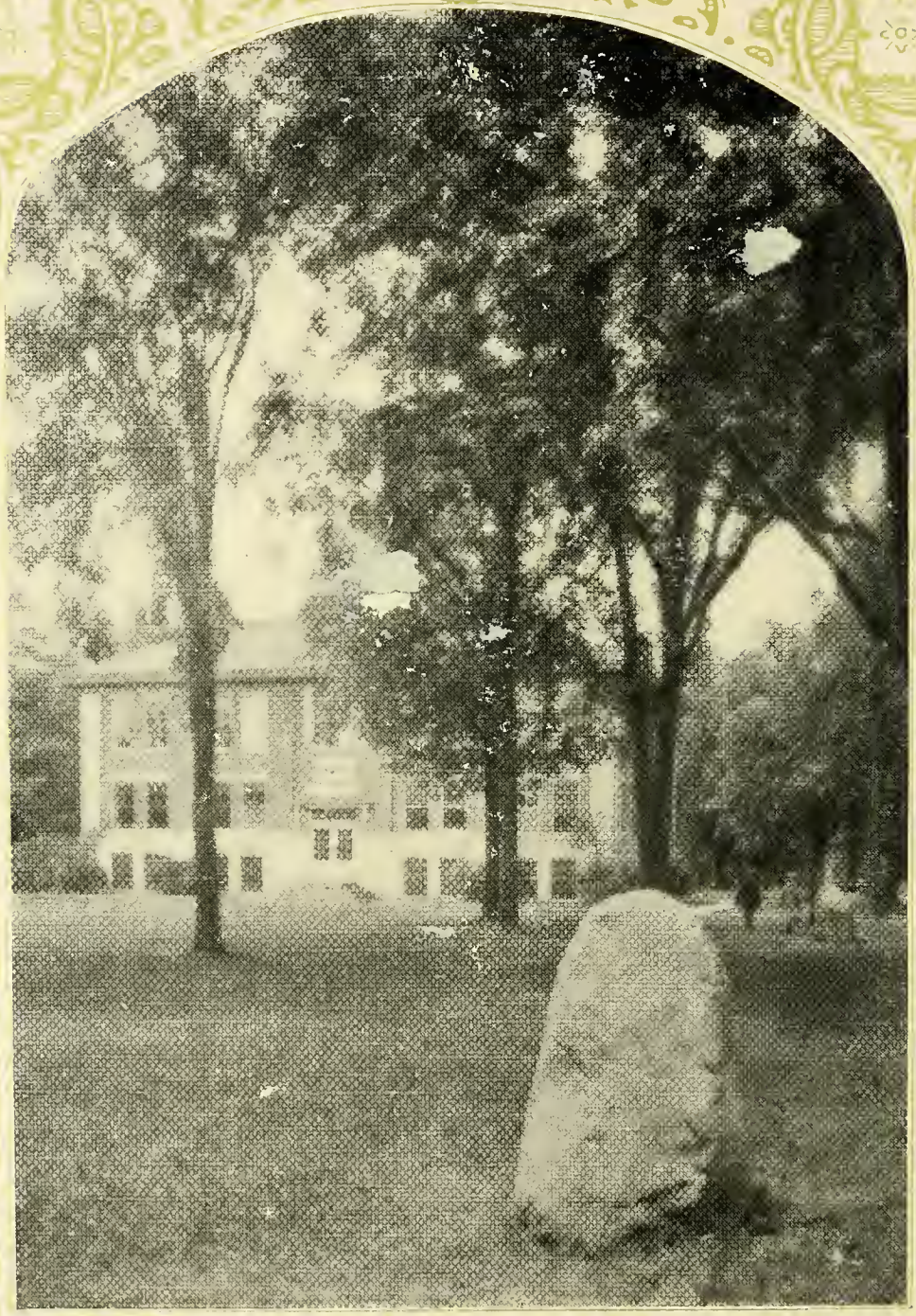

EPWORTH LABORATORY

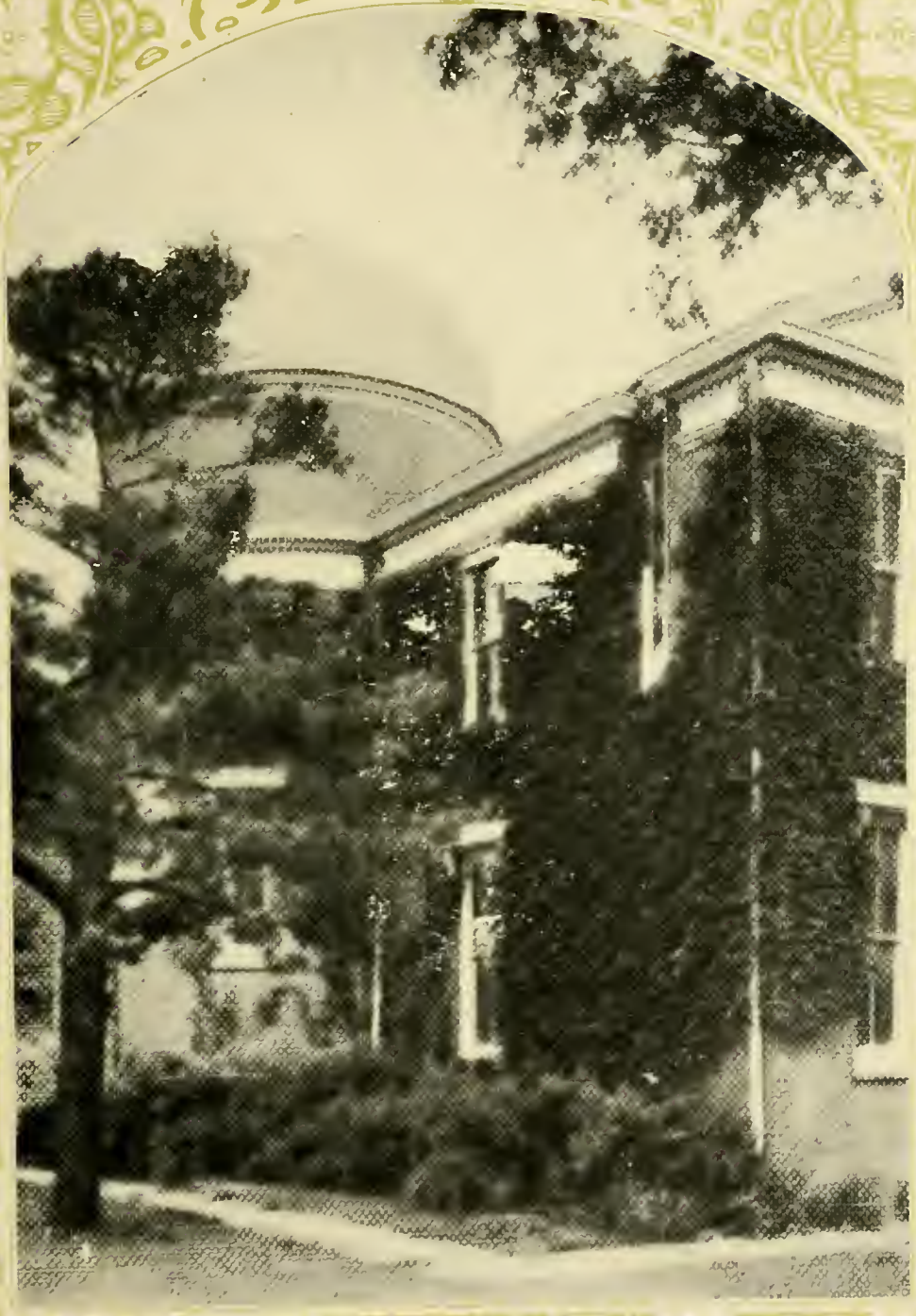

THE OBSERVATORY

MEMORIAL FOUNTAIN

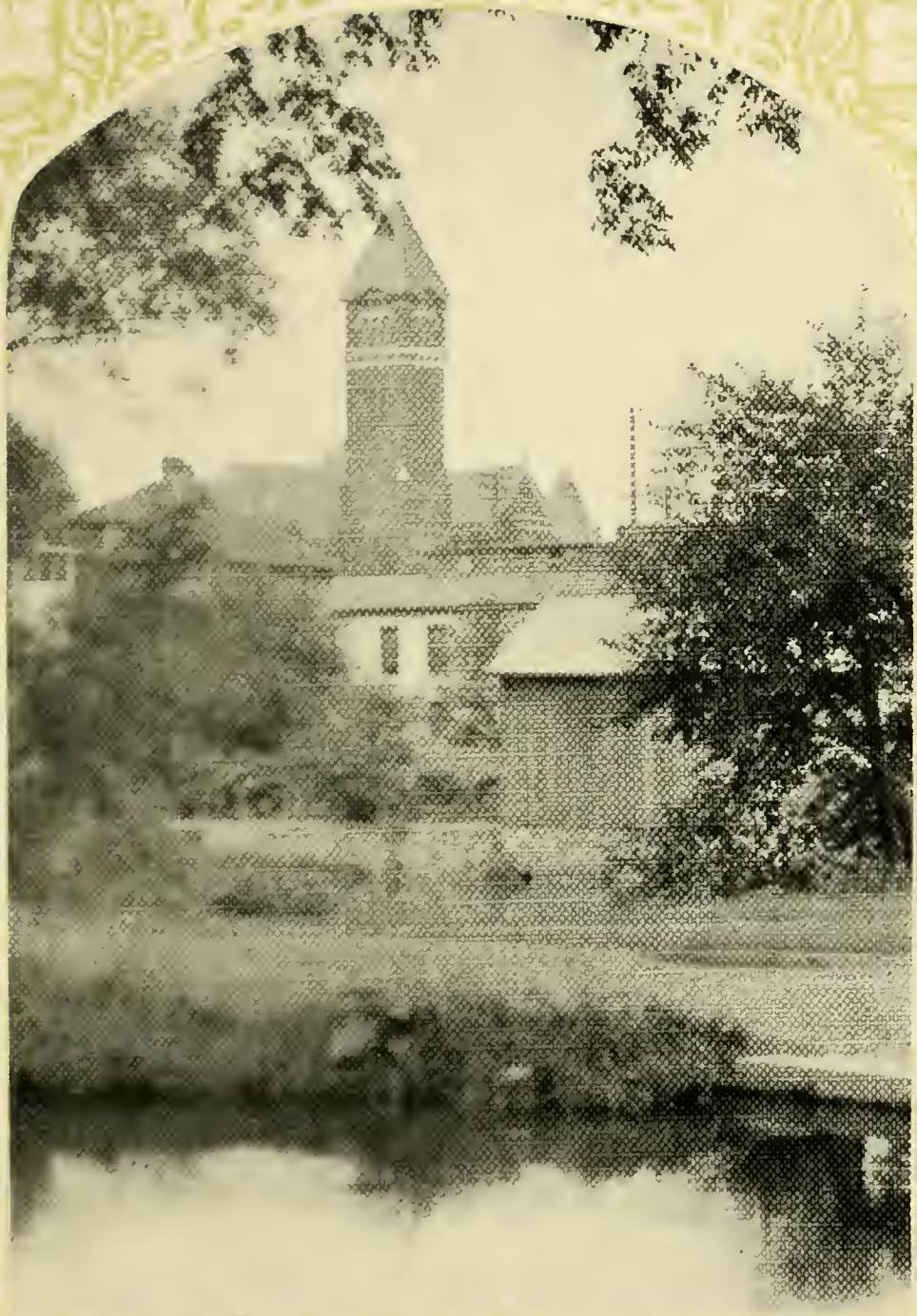

METHODIST CHURCH TOWER

KRESGE GYMNASIUM

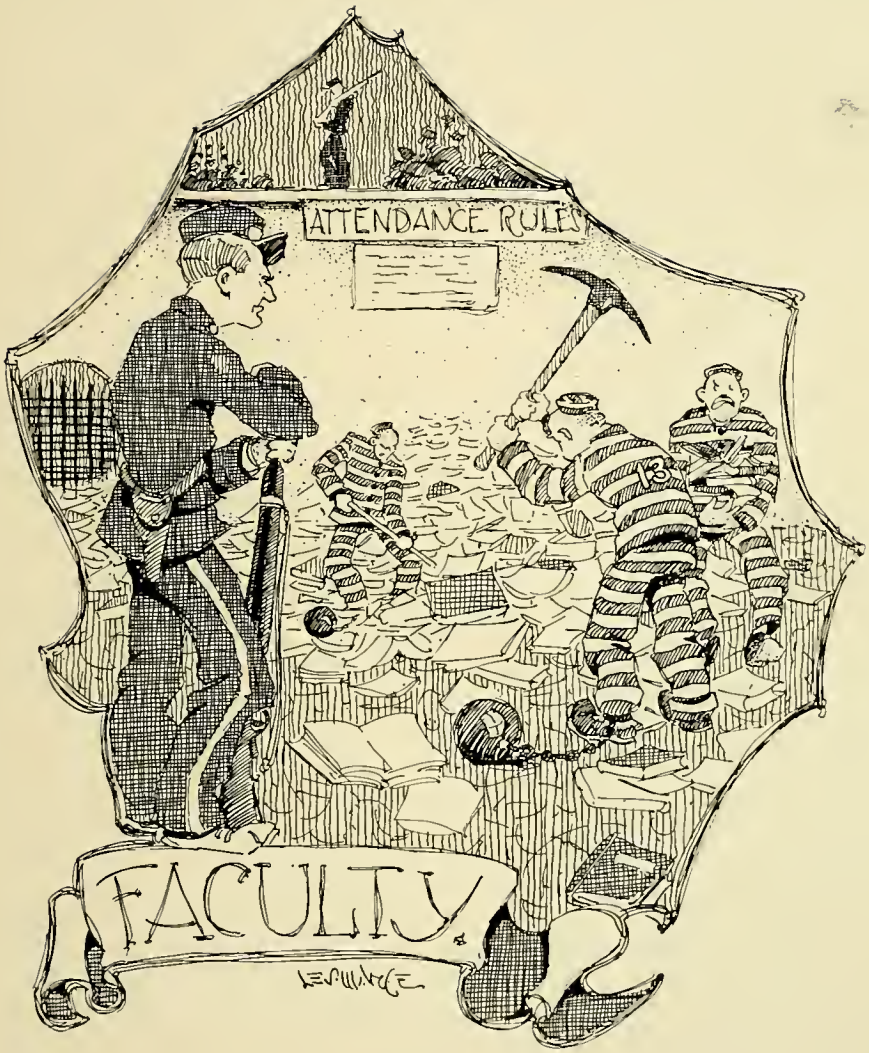
ATTENDANCE RULES
FACULTY

ROBERT WILLIAMS, A.B., D.D.
Dean of the College and Professor of Philosophy.

Delta Sigma Rho; A.B. Wesleyan University, Middletown, Conn., 1911; D.D. Albion College, Albion, Mich., 1921; Registrar and Vice-President, Department of English, East Greenwich Academy, East Greenwich, R. I.; Dean, Department of English and Classics, Williamsport Dickinson Seminary, Williamsport, Pa.; present position since 1921.

RUTH HASSE, A.B., M.A.
Dean of Women.

A.B., Coe College, 1920; M.A., Columbia University, 1925; Dean of Women, Westminster College, Salt Lake City, 1921-24.

FREDERIC SAMUEL GOODRICH, A.M., D.D., Professor of Biblical History and Literature.

Phi Beta Kappa; Psi Upsilon; A.B., Wesleyan University, Connecticut, 1890; A.M., University of Michigan, 1898; Yale University, Connecticut, 1898; University of Chicago, Summer Sessions; University of Berlin; D.D., Defiance College, 1909; Assistant Instructor in Greek, Wesleyan University, Connecticut, 1891-92; President of College, January 21, 1924, to July 15, 1924; present position since 1892.

EDWIN ROSCOE SLEIGHT, A.M., Professor of Mathematics.

B.S., Albion College, 1901; A.M., 1902; Professor of Mathematics, Montevideo, Uruguay, South America, 1902-04; Michigan Military Academy, 1904-06; Carthage College, Illinois, 1906-08; Alpha Tau Omega; present position since 1908.

PHIL HAROLD HEMBDT, A.M., Ph.D., Professor of English Language and Literature.

Phi Beta Kappa; Delta Sigma Rho; A.B., New York University, 1901; A.M., 1904; Ph.D., 1915; Principal High School, Mt. Kisco, N. Y., 1901-05; Normal School, Superior, Wisconsin, 1905-13; author of "Home English and School English," "Irish Life in Irish Fiction," "The Influence of the Royal Society on English Style", "Guide to Novel Reading", "Analysis of English Prose Style"; Phi Gamma Delta; present position since 1913.

ARTHUR HENRY HARROP, A.M., Ph. D., Professor of Latin and Greek Languages and Literature.

Phi Beta Kappa; A.B., Ohio Wesleyan University, 1894, A.M., 1896; A.M., Harvard University, Mass., 1903; Ph.D., Boston University, 1905; Vice-President and Professor of Latin and Greek, Union College, 1894-95, same at Missouri Wesleyan College, 1896-97; Acting Assistant Professor of Greek at Wesleyan University, Connecticut, 1905; Professor of Latin, University of Denver, 1905-13; Registrar and Instructor of Latin and Greek, Allegheny College, 1913-15; author of "College Training," "Fraternity Scholarship," "What the College and University Ought to Do for the Student in Latin," "Latin and Greek as First Aids in the Study of Psychology," "The Story of Ammi Bradford Hyde"; Sigma Alpha Epsilon; present position since 1915.

ARTHUR MERTON CHICKERING, M.S., Professor of Biology and Geology.

Sigma Xi; Ph.B., Sheffield Scientific School of Yale University, 1913; M.S., University of Wisconsin, 1916; further graduate work at the University of Michigan, Summer Sessions, 1919-24; Instructor in Biology, Beloit College, Wis., 1913-18; Instructor in Zoology at University of Michigan Summer Session, 1921-22; Papers in Cytology; Member of the A. A. A.'s; Member of the American Microscopical Society, 1924; Member of the American Nature Association; Fellow of the American Geographic Society; Member of the Michigan Academy of Science; Vice-President Zoology Section, 1910-20; present position since 1918.

DAVID LINSDAY RANDALL, Ph.D., Professor of Chemistry.

Sigma Xi; A.B., Yale University, Connecticut, 1904; A.M., Yale University, Connecticut, 1905; Ph.D., 1907; Instructor in Chemistry, University of New Hampshire, 1907-10; Professor of Chemistry and Faculty Secretary, Baker University, Kansas, 1910-18; Associate Professor of Chemistry, Wesleyan University, Conn., 1918-19; Member of the American Chemical Society; Sigma Phi Epsilon; present position since 1919.

ALBERT JOHNSTON McCULLOCH, Ph.D., Professor of History.

A.B., University of Missouri, 1894; A.M., 1895; Ph.D., University of Denver, 1905; Columbia University, 1914; Instructor in History, University of Missouri, 1894-95; Professor of History, North East Missouri Teachers' College, 1919; Professor of History, Morningside College, Iowa, 1923-24; Author of "The Loan Office Experiment in Missouri"; Pi Kappa Delta; present position since 1919.

DONALD MONROE GILBERT, Ph.D., Professor of Modern Languages.

Phi Beta Kappa; Ph.B., Wesleyan University, Connecticut, 1908; Certificat d'etudes Francaises, University of Paris, 1910; A.M., West Virginia University, 1917; Ph.D., University of Wisconsin, 1920; Instructor in French, Northwestern University, Ill., 1909-10; Instructor of English, Corozal, Porto Rico, 1908-09; Supervising Principal, Corozal and Humacao, Porto Rico, 1911-14; Instructor in English and French, Instituto Nacional, Panama, 1914-15; Instructor in Romance Languages, West Virginia University, 1915-18; University of Cincinnati, 1918-19; Graduate Work and Assistant in Romance Languages, University of Wisconsin, 1919-20; Delta Kappa Epsilon; present position since 1920.

CLEMENT EUGENE ROOD, Ph.M., Professor of Physics.

Ph.B., Albion College, 1894; Ph.M., 1897; Instructor in Astronomy and Physics, Albion College, 1895-97; Fellowship in Astronomy, University of Chicago, 1897-99; Instructor in Mathematics and Astronomy, Beloit College, Wisconsin, 1899-1901; Professor of Mathematics and Physics, Carthage College, Illinois, 1901-03; Instructor in Physics, Michigan College of Mines, 1903-15; Assistant Professor, 1915-20; Head of Department of Physics, Western State College of Colorado, Summer Session, 1923; present position since 1920.

HENRY LEE EWBANK, A.M., Professor of Public Speaking.

Phi Beta Kappa; Delta Sigma Rho; Phi Delta Epsilon; A.B., Ohio Wesleyan, 1917; A.M., University of Michigan, 1924; Treasurer National Association of Teachers of Speech; Instructor in Public Speaking, High School, Delaware, Ohio, 1916-17; Graduate School at University of Michigan Summer Sessions, 1921-23; Instructor in English, Albion College, 1917-18; Assistant Professor of Public Speaking, Albion College, 1918-21; Assistant Professor of Public Speaking, Michigan State Normal College, Summer Session, 1923; Chi Phi; Head of Department of Public Speaking since 1922.

FRANK W. SHULTIS, A.B., A.M., Professor of Business Administration.

A.B., State Teachers' College, Cedar Falls, Iowa, 1908; A.M., State Teachers' College, Greeley, Colo., 1914; Instructor at Greeley, Colorado; present position since 1922.

WILLIAM WHITCOMB WHITEHOUSE, A.M., B.D., Th.D., Professor of Economics and Sociology.

A.B., Lebanon College, 1916; Lane Theological Seminary, 1915; B.D., Garrett Biblical Institute, 1917; Marquette University, School of Commerce, 1917-18; M.A., Lawrence College, 1919; Th.D., Drew Theological Seminary, 1922; Graduate work at Northwestern University, Summer 1924; Author of "The Church in the Light of the Imitation Theory," "The Church and the Industrial Situation"; Lecturer at International Students' Conference, Lake Geneva, 1923; Delta Sigma Phi; present position since 1922.

THOMAS MILTON CARTER, Ph.D., B.D., Professor of Education.

Phi Delta Kappa; A.B., Illinois Wesleyan University, 1914; B.D., Garrett Biblical Institute, 1917; A.M., Northwestern University, 1921; Ph.D., University of Chicago, 1923; Student Director at Hamline University, 1919-20; Member of the National Education Association; Member of the Michigan Academy of Science, Arts, and Letters; present position since 1923.

BERNICE L. CROSBY, B.S., Professor of Home Economics.

B.S., University of Wisconsin; Director of Home Economics; present position since 1924.

R. W. BETCHTEL, A.B., Director of Athletics.

A.B., Wittenberg College, 1917; Summer School, Wittenberg College, 1917; Director of Athletics, Akron South High School, 1917-18; Director of Physical Education, Marine Barracks, Paris Island, South Carolina, 1918-19; Director of Recreation and Athletics, B. F. Goodrich Co., 1919-20; Director of Athletics, Akron South High School, 1920-21; Director of Athletics, Woodward Tech. High School, Toledo, 1921-22; Director of Physical Education and Athletics, Baldwin-Wallace College, 1922-24; Summer School, University of Michigan, 1923; Summer School, Notre Dame University, 1924; present position since 1924.

ROSE BALL, B.S., Librarian and Instructor in Library Methods.

B.S., Albion College, 1896; Chautauqua Library School, 1922; Member of the American Library Association; present position since 1905.

FLORENCE SWISHER, B.A., A.M., English and Public Speaking.

American Association of University Women; B.A., Ohio Wesleyan University; Ohio Wesleyan School of Oratory; Sargent's Dramatic School, New York; University of Chicago; A.M., Ohio State University; Major Work for Ph.D. at Columbia University; Instructor Buena Vista College, Oxford College; author of "Costumes and Stage Properties of the Early Popular Drama"; Three One-Act Plays; present position since 1921.

SELMA SOPHIA KOENIG, A.M., Instructor in Modern Languages.

A.B. and A.M., University of Wisconsin; Graduate Work, University of Chicago; present position since 1921.

LEON A. SEARS, B.S.E., Instructor in the Department of Mathematics. (Resigned February, 1926).

B.S.E., University of Michigan, 1920; present position since 1921.

AUDREY KENYON WILDER, A.M., Instructor in English.

A.B., Albion College, 1918; A.M., Columbia University, 1921; Instructor at Libertyville, Illinois; Graduate School, University of Chicago, Summer Session, 1923; Delta Gamma; present position since 1922.

ANNIE GILMOUR DEAN, B.Pd., Instructor in the Department of Home Economics.

B.Pd., Michigan State Normal College; University of Chicago, Summer Session, 1923; Instructor at Ithaca, Michigan, 1918-21; Kappa Delta; present position since 1922.

CYNTHIA VIOLETTE STARR, A.B., Instructor in Modern Languages.

Phi Beta Kappa; A.B., University of Missouri, 1921; Instructor in Modern Languages at University of Missouri and Lindenwood College; present position since 1923.

JAMES VERNOL CLARKE, B.S., M.A., Assistant Professor in English, Instructor in Journalism.

B.S., Vanderbilt University; M.A., Cumberland University; Reporter, Nashville Banner, 1916-17; U. S. Army, 1917-19, Lieutenant Field Artillery; Publicity Director Charleston Naval District and Editor of "Afloat and Ashore," 1919-20; Associate Publicity Director, Presbyterian Church, U. S. A., 1920-22; Assistant Editor, "Presbyterian Advance"; Professor of Journalism and Publicity Director, Cumberland University, 1922-24; Summers Work, George Peabody College for Teachers, Nashville; Member American Association Teachers of Journalism; present position since 1924.

JAMES EDWARD JUDSON, B.S., M.S., Instructor in Biology.

B.S., University of Illinois; M.S., University of Wisconsin; Alpha Tau Alpha; High School Instructor, Raymond, Illinois; Research Assistant, University of Wisconsin; Kappa Beta Lambda; present position since 1924.

JOYCE CLENNAM STEARNS, B.S., Instructor in Physics.

B.S., King Fisher College, 1917; Officers Material School, Mare Island, California, 1918; Principal Clinton High School, Oklahoma, 1919-21; Instructor in Physics, King Fisher College, King Fisher, Oklahoma, 1921-22; Boy's Advisor, Denver High Schools, Denver, Colorado, 1922-24; Engineering Schools, New London, Connecticut, Stevens Institute; present position since 1924.

EATHEL MARTIN, A.M., Assistant Librarian.

A.B., Albion College, 1908; A.M., Albion College, 1914; Assistant Librarian at Albion College, 1908-09; Teacher of Greek and Latin, Flint High School, 1909-13, 1915-17; present position since 1920.

LOTTA MAE ROGERS, A.B., Assistant in Biology.

A.B., Albion College, 1923; present position since 1923.

G. CALVIN RINGGENBERG, M.Mus., Director of the Conservatory, Professor of Pianoforte and Pipe Organ.

M.Mus., Iowa State College, 1910; Graduate New England Conservatory, Boston, in Piano Teachers' course under Alfred De Voto, 1914; Organist and Choir Master, Newton Center M. E. Church, 1914-17; Post-Graduate New England Conservatory in Piano; Soloists' Course under Alfred De Voto, 1915; Graduate New England Conservatory in Organ Course under Wallace Goodrich, 1916; Special Student Harvard University, 1915-16; Organist and Music Director of First Congregational Church, Fall River, Mass., 1918-20; Director of Fall River Choral, 1918; Director of Music Department, Jamestown College, Jamestown, North Dakota, 1921-24; Conductor of Jamestown Choral Society, 1924; Studies in Ecole Des Hautes Etudes Musicales de France under Isodore Phillip in Piano and Charles Marie Vidor in Organ, 1924; Summer School, Iowa State College, 1923; Graduate of Chicago Musical College, Chicago, under Clarence Eddy in Organ and Carl Busch in Composition; present position since 1924.

CLARISSA DICKIE-STEWART, Instructor in Piano and Normal Piano Methods.

Albion Conservatory; Detroit Conservatory, Personal Instruction under Dr. William Mason of New York, W. C. Seebaeck of Chicago, Rafael Joseffy of New York; Summers of 1920 and 1922 in the Music School of Northwestern University; Special Course in Normal Methods of Piano; Josef Lhevinne, Russian Pianist; Teaching under Otto Sand and F. W. Chase in Albion College Conservatory; Private Teaching in Battle Creek, Michigan; Alpha Chi Omega; present position since 1920.

ELLA MAY MINERT, Professor of Voice and Public School Music.

Pupil of Jeames Stephen Martin, Pittsburgh; Mrs. Theodore Toedt, Percy Rector Stephens, New York; Dr. Rhys Herbert, Minneapolis; Mrs. Nettie E. Snyder, Florence, Italy; Dr. Farnsworth, Columbia University; New York Teachers' College; Solo Positions in leading churches of Pittsburgh, New York, Minneapolis, and Atlanta, Georgia; toured the country in recital and concert; soloist with New York Opera Company, on season; served one year in France with American Red Cross, in charge of recreation in hospital huts; Artis member of National Federation of Music Clubs of America; head of Voice Department in University of Dubuque, Iowa. 1919-21; Instructor in University of Minnesota. 1923-24; present position since 1924.

CHARLOTTE JULIA RUEGGER, Professor of Violin.

First Prize with Distinction, Conservatoire Royal de Bruxelles, Belgium; Medaille de la Reine Elizabeth de Belgique, Royal Conservatory, Brussels, Belgium; Assistant to Cesar Thomson, 1900-13; Head of Violin Department, Institut des Hautes Etudes, Brussels, 1908-13; Head of Violin Department, Oberlin Conservatory, Ohio, 1913-14; Head of Violin Department, Meredith College, Raleigh, N. S., 1915-19; Director of St. Johns Church Choir, Fayetteville, N. C., 1919-23; Decorated by H. M. King Albert of Belgium, 1918; Head of Violin Department, Albion College; Director of Music, First M. E. Church, Jackson, Michigan; Composer of Church Cantatas, etc.; present position since 1923.

KENNETH REYNOLD UMFLEET, Bac. Sch. Mus., Head of School Music Department.

Vincennes University, 1913; Special Student Henniger's Conservatory, St. Louis, Mo., 1914; Artist Graduate Kroeger School of Music, St. Louis, Mo., in Piano under Ernest R. Kroeger, 1915; Post Graduate Work at Institute of Mnsical Art, New York City, 1915; Director of Music, Kentucky Normal College, 1916; Supervisor of Music, Public Schools, Clifton, Arizona, 1916; National Summer School for Teachers, Chicago, 1918-19; Supervisor of Music, Public Schools, Bisbee, Arizona, 1919-20; Graduate Columbia Summer School of Music, 1920; Private Pupil Herbert Witherspoon, Chicago Musical College, 1920; Supervisor of Music, Public Schools, Wooster, Ohio, 1920-22; Oberlin College and Conservatory, 1922-25; present position since 1925.

F. DUDLEIGH VERNOR, Instructor in Organ.

Teacher at Bay View Summer University; Teacher of organ, piano, theory, Albion College, 1917-18; Organist, First Methodist Church, Jackson; Studio Piano and Organ, Jackson; Composer of "The Fellowship Song of Sigma Chi," "The Sweetheart of Sigma Chi."; Sigma Chi; present position since 1923.

MARGARET DRAKE, Instructor in Biology.

A.B., Albion College, 1924; M.S., University of Michigan, 1925.

DOROTHY G. ENGEL, A.B., A.M.; Instructor in Chemistry.

ROYAL GLENN HALL, A.M., Ph.D.; Professor of History.

A.B., Park College; B.D., Auburn Theological Seminary; A.M., University of Kansas; Ph.D., University of Chicago.

CLARENCE BEVERLY HILBERRY, A.B., A.M.: Instructor in English.

A.B., Oberlin College; A.M., Oberlin College.

LETA E. HAMILTON, Director of Physical Education for Women.

Gradute of Department of Physical Education, Battle Creek College.

PAUL JONES, Director of Physical Education for Men.

Graduate, Chicago School of Physical Education.

GEORGE HAROLD HICKOX, B.E., Instructor in Mathematics.

B.E., University of Iowa.

ALBION
DIPLOM
SENIORS

ANDERSON, LAURENCE A.
Holton, Michigan
Student Senate 4; Pleiad Staff 4; College Social Committee 4; College Publicity Committee 4; Zetalethian; Literary.

BARLOW, J. DUNTON
Detroit, Michigan
Football 1, 2, 3, 4; Track 1, 2, 4; Business Ad; Delta Tau Delta.

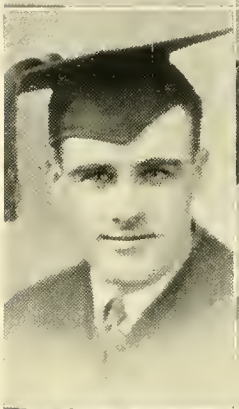

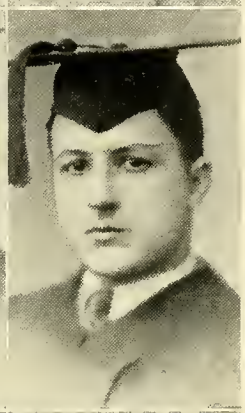

BATH, WALTER T.
Negaunee, Michigan
Political Science Club; E. and A.; Literary.

BRADSHAW, PARK S.
Royal Oak, Michigan
Delta Sigma Rho; Debate 1, 2, 3, 4; Glee Club; Physics Club; Biology Club; Sigma Nu; Pre-Medic.

BAUER, OTTO W.
Pigeon, Michigan
Publications Council; Y. M. C. A. Cabinet; Interfraternity Council; Business Manager Albionian; Sigma Nu; Business.

BERRIDGE, H. MERRILLA
Albion, Michigan
Y. W. C. A. 1, 3, 4; Classical Club 4; Math Club 4; Literary.

BLUE, GRACE
Columbiaville, Michigan
Boosters' Club; Secretary, Student Senate, 4; Outing Club 2, 9; Alpha Xi Delta, Literary.

BUCKBOROUGH, MORRIS W.
Lansing, Michigan
Co-op Board; Glee Club; Chemical Club; Biology Club; Sigma Nu; Pre-Medic.

BUCKINGHAM, GEORGE

Edmore, Michigan

College C. of C. 2; Mich. State Summer Session 1925; Business.

BURBANK, CLIFFORD D.

St. Johns, Michigan

Debate 1; Spanish Club; Baseball Manager; Pleiad Editor 3; Albionian Editor 4; Contributor's Club; President Mich. College Press Ass'n; Delta Tau Delta; Journalism.

BURRELL, DOROTHY

Bronson, Michigan

Phi Gamma; Senior Basket Ball; W. A. A.; Biol. Club; Classical Club; Histrionic Club; Outing Club; St. Cecelia Club; Student Church Board; Student Women's League; Delta Gamma, Literary.

BUTTON, DONALD E.

Otsego, Michigan

Track 1, 3, 4; Political Science Club; Pre-Engineering.

CAMERON, DONAVON R.

Marlette, Michigan

Assist. Bus. Mgr. Albionian; Assist. Bus. Mgr. Pleiad; Bus. Mgr. Pleiad; College Chamber of Commerce; Spanish Club; Student Senate; Delta Sigma Phi; Business.

CANSFIELD, HARTLEY J.

Saginaw, Michigan

Basketball 2, 3, 4; A Club; Delta Tau Delta; Business Ad.

CARTER, LEAH J.

Pontiac, Michigan

Co-op Board 2, 3, 4; Book Store 1, 2, 4; Publications Council; Chemical Club; Spanish Club; Histrionic Club; Home Ec. Club; Honor Roll 2, 3; Kappa Delta; Home Economics.

CORTRIGHT, RUPERT L.

Albion, Michigan

Class President 4; Debate 1, 2, 3, 4; Bancroft Debate Prize; Delta Sigma Rho; College Orator 4; Pub. Council; Student Senate; Winner Horn Oratorical Contest 3; Constitution Oratorical Contest 3; Mathematics.

CASE, CLARENCE

Detroit, Michigan

Classical Club; Student Senate; Co-op Board; President Y. M. C. A. Theology.

CHAPMAN, FRANCIS

St. Louis, Michigan

Student Volunteer; Oxford Club; Physics Club; E. and A.; Pre-Medic.

CONRAD, LOIS

Grand Rapids, Michigan

Outing Club 1, 2; Histrionic Club 3, 4; Pan-Hellenic 4; Kappa Delta; Literary.

CRANDELL, IDA

Three Rivers, Michigan

Biology Club; Student Volunteer; Y. W. C. A.; Philharmonic; Corinthian; Literary.

CROWE, WILLIAM

Royal Oak, Michigan

Track 2, 3, Capt. 4; A-Club 2, 3, Pres. 4; Football 3, 4; Baseball 3; Sigma Nu; Pre-Medic.

DEAN, HELEN E.

Albion, Michigan

Phi Gamma; Tennis 1; Philharmonic; St. Cecelia; Biology Club; Contributors' Club; Pan-Hellenic Council; Y. W. C. A.; Delta Gamma; Literary.

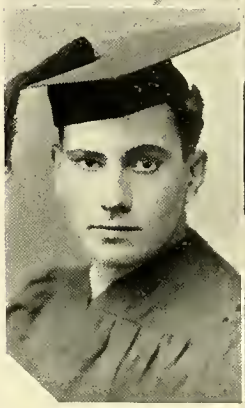

DEWEY, ARTHUR

Albion, Michigan

Spanish Club; Math Club; Pol. Science Club; Philharmonic; Glee Club; Zetalethian; Mathematics.

DICE, HUME S.

Albion, Michigan

Spanish Club; Golf Team 3; Delta Tau Delta; Business

DODDS, ELEANOR
Highland Park, Michigan
French Club; Y. W. C. A.; Political Science Club; Education.

DRIGGETT, CORA B.
Flint, Michigan
Y. W. C. A.; Thoburn Auxiliary; Glee Club; Philharmonic; Home Service Band; Classical Club; Religious Education.

EASTMAN, LYLE J.
Albion, Michigan
A Club; Football 1, 2, 3, 4; Assistant Coach, 1924; Baseball 1, 2, 4; Manager Basketball; Glee Club Manager 3; Delta Tau Delta; Literary.

ERICKSON, GLADYS M.
Racine, Wisconsin
Michigan State Normal College; Columbia University; Political Science Club; Alpha Chi Omega; Literary.

EVANS, ELIZABETH J.
Litchfield, Michigan

FISHER, ROSAMONDE
Albion, Michigan
Phi Gamma; French Club; Spanish Club; Alpha Xi Delta; Literary.

FITCH, MILDRED M.
Flint, Michigan
Senior Basketball; Math Club; Publications Council; Student Church Board; Clionian; Mathematics.

FRISINGER, MILO D.
Albion, Michigan
Spanish Club; Student Volunteers; Philharmonic; Zetalethian; History.

FRISINGER, DOROTHY
Flint, Michigan
Booster Club; Spanish Club; Home Ec. Club; Pan-Hellenic; Student Volunteers; Philharmonic; Clionian; Home Economics.

GALBRAITH, NEIL
Ann Arbor, Michigan
Sigma Chi; Business Ad.

GARFIELD, ROBERT H.
Albion, Michigan
Boosters' Club; Spanish Club; Athletic Board; Football Manager; A Club; Sigma Chi; Business.

GERRED, MONA V.
Lansing, Michigan
Y. W. C. A. 1, 4; Thoburn Auxiliary; Outing Club; Philharmonic; Girls' Glee Club; Publications Council; German Club; Math Club; Mathematics.

GARVIN, CLARKE WYNNE
Millington, Michigan
Physical Research Club; Band; Pre-Engineering.

GILES, MYRNA
Rockford, Michigan
Political Science Club; Spanish Club; Delta Gamma; Literary.

HARMELINK, FLORENCE B.
Grand Rapids, Michigan
Outing Club; Basketball; Biology Club; St. Cecelia; Glee Club; Y. W. C. A. Cabinet; Philharmonic; Kappa Delta; English.

HANSEN, MARY
Bronson, Michigan
History

HARTMAN, J. SCOTT
Coloma, Michigan
Baseball 4; Delta Sigma Phi; Engineering.

HEATHCOCK, RUTH M.
Ironwood, Michigan
Outing Club; Basketball; French Club; Philharmonic; E. and A.; Teaching.

HOLMES, RAY D.
Midland, Michigan
A-Club; Track 2, 3, 4; Capt. 3; Cross Country 2, 3, 4; Capt. 4; Physical Research Club; Chemical Club; Sigma Nu; Chemistry.

HOLT, WILLIAM BODELL
Marshall, Michigan
Manager of Publications 4; Student Senate; Publications Council; New Service Committee; Pleiad Staff; French Club; Journalism.

HURST, DEE
St. Louis, Michigan
Band; Philharmonic; Chemistry Club; Physics Club; Student Senate; E. and A.; Pre-Engineering.

JANES, DOROTHY
Grand Rapids, Michigan
Home Economic Club; Y. W. C. A.; Publications Council; Delta Gamma; Home Economics.

JONES, LORENA BELL
Compton, California
Phi Gamma; Delta Sigma Rho; Contributor's Club, Orator 2, Debate 3, 4; Philharmonic; Glee Club, Senior Basketball; Student Volunteer; Y. W. C. A. Cabinet; Publications Council; Histrionic Club, E. and A.; Literary.

KILMARK, H. C.
Coloma, Michigan
Basketball Reserves 1; Varsity 2; Baseball 3, 4; French Club; Delta Sigma Phi; Business.

KLAHN, INEZ M.

Alto, Michigan

Spanish Club; Home Economics Club; Home Service Band; Y. W. C. A. Cabinet; Outing Club; W. A. A.; Senior Basketball; Women's League; Alpha Xi Delta; Home Economics.

LANGE, ARTHUR R.

Lansing, Michigan

U. of M. 1921; French Club; Chemistry Club; Student Senate; Delta Tau Delta; Literary.

LARGE, PAUL L.

Grand Haven, Michigan

LONG, EDGAR C.

Detroit, Michigan

Football Reserves 4; Contributors' Club; Spanish Club; German Club; Albionian Staff; Pleiad Staff; Chemistry Club; Athletic Board; Physical Research Club; Sigma Chi; Pre-Medic.

LOZUAWAY, CLARENCE

Jackson, Michigan

Football 3, 4; A Club; Business Administration.

McCRACKEN, HAROLD M.

Farmington, Michigan

Cross Country 1; Social Science Club; Political Science Club; Publications Council; Zetalethian; Pre-Law.

McKINNEY, ELMER B.

De Witt, Michigan

A-Club; Baseball 1, 2, 3, 4; Basketball 3; Literary.

MARSH, IRENE

Tecumseh, Michigan

Student Senate; Spanish Club; French Club; Kappa Delta; Modern Language.

MARSH, LUCILLE A.
Albion, Michigan
Pan-Hellenic; Y. W. C. A.; Alpha Xi Delta; Literary.

MAYWOOD, WILLIAM
Albion, Michigan
Tennis; Glee Club 4; Philharmonic; Literary.

MERRITT, EDITH M.
Manistee, Michigan
Phi Gamma; Classical Club; Political Science Club; Home Service Band; Student Women's League; Clionain; Literary.

MERRITT, L. MARGUERITE
Albion, Michigan
Home Economics Club; French Club; Teaching.

MILES, GEORGE A.
Grand Rapids, Michigan
Basketball 3, 4; Baseball 3, 4; A-Club; Spanish Club; Physics Club; Band; Zetalethian; Pre-Engineering.

MUNRO, ELSIE
Albion, Michigan
Outing Club; French Club; Histrionic Club; Contributor's Club; Pan-Hellenic Council; Student Women's League; Kappa Delta; Literary.

NEWELL, MARGARET
Detroit, Michigan
Literary.

OVERHOLT, TREVA B.
Levering, Michigan
Student Volunteers; Clionian; English.

PALMATIER, ESTHER A.
Parma, Michigan
Y. W. C. A. 3, 4; Student Senate 2, 3; Thoburn Auxiliary; Clionian; Literary.

PALMER, GEORGE ALFRED
Milford Haven, South Wales, Great Britain
Histrionic Club; Oxford Club; Glee Club; Philosophy.

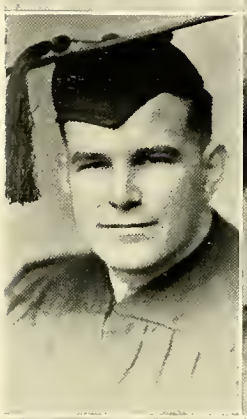

PERKINS, HAROLD
Flint, Michigan
Track Manager; Alpha Tau Omega; Literary.

PERKINS, OWEN
Royal Oak, Michigan
A-Club; Football 3, 4; Baseball 1, 2, 3, 4; Capt. 3; Sigma Nu; Business.

PRESHAW, RALPH J.
Highland Park, Michigan
Purdue University; President Juniors; A Club; Basketball 2, 3, 4; Captain 3, 4; Football 1, 2, 3, 4; Delta Tau Delta; Business.

PRICE, GEORGE
East Tawas, Michigan
Glee Club 3, 4; Math. Club; Pleiad Staff 4; Delta Sigma Phi; Mathematics.

PULLEN, MARIAN
Mt. Pleasant, Michigan
Social Science Club; Political Science Club; Glee Club; Kappa Delta; History.

RICHARD, ESTHER
Grand Ledge, Michigan
Phi Gamma; Math. Club; Philharmonic; Y. W. C. A.; Student Senate; Basketball; Alpha Chi Omega; Mathematics.

ROBINSON, MARGARET
Albion, Michigan
Spanish Club; Alpha Chi Omega; English.

SACKETT, MARY
Sunfield, Michigan
Phi Gamma; Pol. Sci. Club; Classical Club; Student Senate; Women's League; Y. W. C. A. Cabinet; Clionian; History.

SANDERS, FRANK OLIVER
Albion, Michigan
Math Club; Literary.

SCOTT, EARL S.
Hastings, Michigan
Student Volunteers; Oxford Club; Spanish Club; Theology.

SEEKELL, MARY F.
Albion, Michigan
Home Economics Club 2, 3, 4; Outing Club 1, 2; Spanish Club 2; Pan-Hellenic Council 3, 4; Alpha Xi Delta; Home Economics.

SIBLEY, WILLIAM
Ishpeming, Michigan
Sigma Chi; Literary.

SHIELDS, WARREN
Albion, Michigan
Baseball 1, 2, 3, 4; Delta Tau Delta; Business.

SMITH, LESTER WILLIAM
Durand, Michigan
Math Club; Chemistry Club; Student Senate; Publications Council; Chemistry.

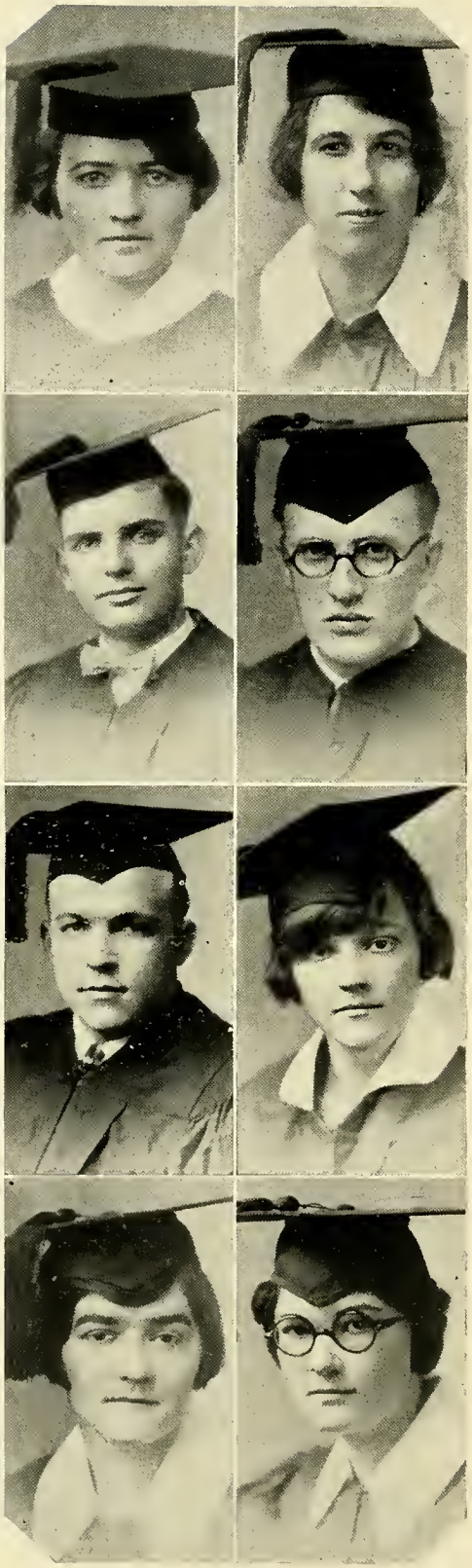

SPANNENBERG, ANNA REGINA
Rockford, Michigan
French Club; German Club; Home Ec. Club; Social Service Band; Alpha Xi Delta; Modern Languages.

SPENSE, ELIZABETH W.
Jackson, Michigan
Spanish Club; French Club; Y. W. C. A. Cabinet; Delta Gamma; Literary.

SPITZER, MURRAY
Detroit, Michigan
Alpha Tau Omega; Pre-Law.

STARR, THOMAS F. IRWIN
Royal Oak, Michigan
Publications Council; Philharmonic; Pleiad Staff; Glee Club Manager 4; College News Service Committee; Homecoming Committee; Zetalethian; Journalism.

STRATTON, ARTHUR R.
Otsego, Michigan
Law.

TENCH, WOODENA
Albion, Michigan
Phi Gamma; Contributors' Club; French Club; Boosters' Club; Delta Sigma Rho; Debating; Honor Roll; Student Senate; Delta Gamma; Literary.

THRALL, EDITH FLINT
Albion, Michigan
Life Saving Squad, U. of Tenn.; Glee Club, U. of Tenn.; Italian Club, Northwestern University; Contributor's Club; Delta Delta Delta; Literary.

TORREY, PAULINE
Albion, Michigan
Social Science Club; French Club; Spanish Club; Alpha Chi Omega; Literary.

TWEEDIE, HAROLD F.
Croswell, Michigan
Chemistry Club; Alpha Tau Omega; Chemistry.

WHITE, RUTH
Albion, Michigan
French Club; Histrionic Club; Y. W. C. A. Cabinet; Publications Council; E. and A.; English.

WHITNEY, ALLEN
North Branch, Michigan
Physical Research Club; Orchestra; Delta Sigma Phi; Literary.

WILLIAMS, CARL BATES
Mesick, Michigan
Student Senate; Bible.

WOCHHOLZ, DORIS
Cleveland, Ohio
Philharmonic; Pleiad Staff; Journalism.

WOLFENDEN, MARION ELEANOR
Jackson, Michigan
String Quartette 1, 2, 3; Orchestra 1, 2, 3, 4; Philharmonic 1, 2, 3; Junior Recital; Business Club 2; Honor Roll 3; Delta Gamma; Music.

YINGER, ERWIN
Detroit, Michigan
Y. M. C. A. Cabinet; Glee Club; Pleiad Staff; Publications Council; Philharmonic; Zetalethian; Business.

Phi Gamma

Phi Gamma of Albion College is a local honorary scholarship fraternity. It was founded for the purpose of promoting a high grade of scholarship on the campus. Election to membership in this fraternity is made from the senior students, who have an average of 90 per cent, or better. The jury on the election is made up of the members of Phi Beta Kappa and Sigma Xi, on the faculty. These also form a nucleus for the society from year to year.

The members elected this year are:

Esther Richard . . . . . Grand Ledge
Dorothy Burrell . . . . . Bronson
Rupert Cortright . . . . . Albion
Helen Dean . . . . . Albion
Rosamonde Fisher . . . . . Albion
Lorena Jones . . . . . Mt. Clemens
Edith Merritt . . . . . Manistee
George Price . . . . . East Tawas
Mary Sackett . . . . . Sunfield
Woodena Tench . . . . . Albion

JUNIORS

NORMAN ANDERSON . . . . . Six Lakes, Mich.
ELAINE ABBOTT . . . . . Albion, Mich.
FRANCIS BAAD . . . . . Colon, Mich
ARTHUR BABCOCK . . . . . Galien, Mich.
RUSSELL BABCOCK . . . . . Galien, Mich.

LOTTIE BACHELOR . . . . . Albion, Mich.
BYRON BALLARD . . . . . Onondaga, Mich.
CHARLES BARCLAY . . . . . Scottville, Mich.
CLARENCE BARCLAY . . . . . Grand Rapids, Mich.
KENNETH BARTLETT . . . . . Plymouth, Mich.

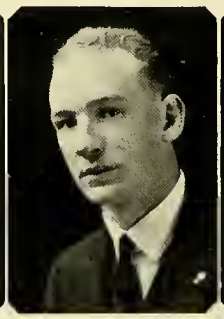

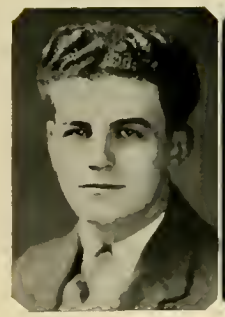

THEODORE BERGMAN . . . . . Detroit, Mich.
FLOYD BOYS . . . . . Kalamazoo, Mich.
ROBERT BRADBURN . . . . . Caro, Mich.
ROBERT BRADBURY . . . . . Mexico City, Mexico
EMMETT BROCKLEBANK . . . . . Jackson, Mich.

GEORGE S. BROWN . . . . . Albion, Mich.
THEO MAY BROXHOLM . . . . . Albion, Mich.
GERTRUDE BUCK . . . . . Ferndale, Mich.
HELEN BUNKER . . . . . Mason, Mich.
OREL ZENO BURDICK . . . . . Hart, Mich.

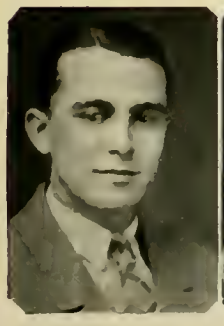

KENNETH BURGESS . . . . . Dearborn, Mich.
DORIS CAMPBELL . . . . . Royal Oak, Mich.
ROBERT CAMPBELL . . . . . Marlette, Mich.
HOLLAND CAPPER . . . . . Hudson, Mich.
RALPH CESSNA . . . . . Albion, Mich.

RUSSELL COURTRIGHT . . . . . Albion, Mich.
CLINCH CROCKER . . . . . Detroit, Mich.
DOROTHY CURTISS . . . . . Benton Harbor, Mich.
LEONA DARLING . . . . . Flint, Mich.
JEAN DOUGLAS . . . . . Brown City, Mich.

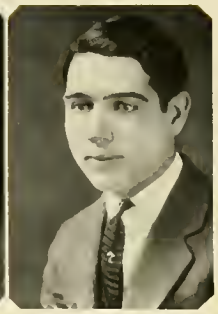

GERALD DYKSTRA . . . . . Albion, Mich.
HELEN ESTEE . . . . . Shephard, Mich.
RUSSELL FINK . . . . . Ovid, Mich.
ROBERT FLEMING . . . . . Eaton Rapids, Mich.
E. C. FOWLER . . . . . Saulte Ste. Marie, Mich.

GEO. GREENWOOD . . . . . Rochester, Mich.
HULDAH GREIDER . . . . . Alden, Mich.
JAMES GRIFFITHS . . . . . Grand Rapids, Mich.
ESTHER WOOTON . . . . . Lansing, Mich.
HARRY WORTH . . . . . Negaunee, Mich.

ROLAND HAINES . . . . . Ellwood City, Pa.
DALLAS HARGER . . . . . Farmington, Mich.
JOSEPHINE HAWES . . . . . Jackson, Mich.
MARGARET HAYDEN . . . . . Lansing, Mich.
GORDON HERRICK . . . . . Albion, Mich.

MABEL HORNING . . . . . Brooklyn, Mich.
HOYT HOWELL . . . . . Albion, Mich.
RAYMOND HULL . . . . . St. Johns, Mich.
C. A. JACOKES . . . . . Fremont, Mich.
HOWARD KENEGA . . . . . Royal Oak, Mich.

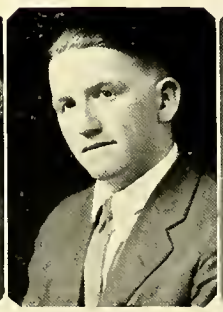
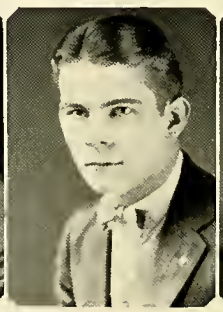

FREDERIC LEECH ..... Detroit, Mich.
DONAVAN LEWIS ..... Detroit, Mich
GRACE LOUNSBERRY ..... Dundee, Mich.
REVA LUDBROOK ..... Grand Ledge, Mich.
FRANCIS MACK ..... Detroit, Mich.

BENIDA MADILL ..... Albion, Mich.
MARIAN MARFILEUS ..... Holly, Mich.
JOSEPHINE MARSH ..... Albion, Mich.
PHIL THEO MAY ..... Ironwood, Mich.
ALVIN NELLER ..... Lansing, Mich.

HAROLD NORMAN . . . . . Reed City, Mich.
D. NORMANDEAU . . . . . Westwood, Mich.
BRUCE OSGOOD . . . . . Toledo, Ohio
RUSSELL PARKS . . . . . Battle Creek, Mich.
MARY ALICE PARSONS . . . . . Muskegon Heights, Mich.

DOROTHY PARRENT . . . . . Clarkston, Mich.
FRANCES PEATLING . . . . . Boyne City, Mich.
GIANETTA PRAY . . . . . Highland Park, Mich.
HOLLIS QUINLAN . . . . . Jackson, Mich.
NORMAN REED . . . . . Albion, Mich.

ALLEN RENSHAW . . . . . Bronson, Mich.
PAUL RISLEY . . . . . Chelsea, Mich.
LUCILE ROBINSON . . . . . Flint, Mich.
ANNA RODGERS . . . . . Albion, Mich.
CHARLES ROGERS . . . . . Albion, Mich.

ANNA ROOT . . . . . Albion, Mich.
CARL SCHILTZ . . . . . Grand Ledge, Mich.
DOROTHY SCHILSKEY . . . . . Royal Oak, Mich.
HAROLD SCHUMAKER . . . . . Albion, Mich.
CHESTER SCOTT . . . . . Quimby, Mich.

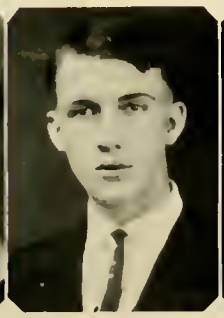

HOWARD SMITH . . . . . Albion, Mich.
PAULINE SMITH . . . . . Alpena, Mich.
RUTH SMITH . . . . . Fowlerville, Mich.
LLOYD SNELLING . . . . . Fowler, Mich.
FORREST SNYDER . . . . . Albion, Mich.

CHARLES TEN HOUTEN . . . . . Newago, Mich.
NELLIE WEIDENHAMMER . . . . . North Star, Mich.
LOIS WHITNEY . . . . . North Branch, Mich.
HARRY WILLIAMS . . . . . Albion, Mich.
VICTOR WILLIAMS . . . . . Albion, Mich.

Class of 1927

WALTER L. BAIRD

JAMES LIGHTBODY

WILLIAM LOVEJOY

WALLACE McWILLIAMS

ZURA MAJOR

MARION MARFILEUS

RAYMOND MINOR

RUTH MONAWECK

MARY MOULTON

S. J. MOYNES

HELEN PURCELL

GOODRICH REED

HARRIETT READ

HAZEL ROSS

JOHN SCOTT

THORN SMITH

MAURICE STRONG

PAUL THOMPSON

NELLIS WARD

SOPHS

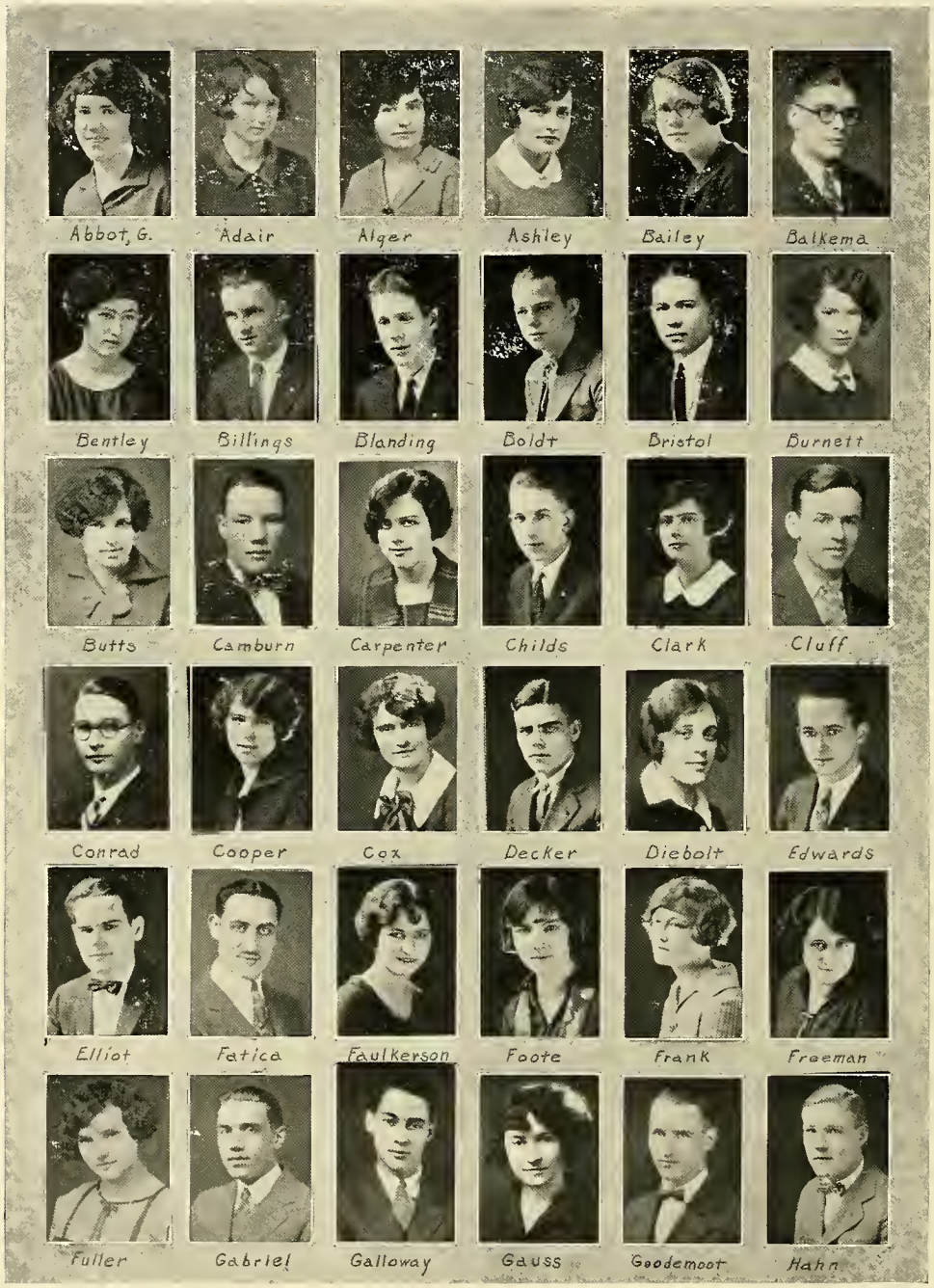
Abbot, G.
Adair
Alger
Ashley
Bailey
Balkema
Bentley
Billings
Blanding
Boldt
Bristol
Burnett
Butts
Camburn
Carpenter
Childs
Clark
Cluff
Conrad
Cooper
Cox
Decker
Diebolt
Edwards
Elliot
Fatica
Faulkerson
Foote
Frank
Freeman
Fuller
Gabriel
Galloway
Gauss
Goodemoot
Hahn

Hamilton
Heggit
Hamman
Harriman
Hawes, R
Heath
Heathcock
Heels
Hoffman
Holmes
Howlett
Johns
Johnson
Jones
Kantner
Kennedy
Kerwin
Keyes
Kingman
Kintner
Kleist
Kropscott
Kuhlman
Lampman
Lawther
Lewis, A.
Lewis, H.
Lewis, F.
Letts
Lindsay
Link
Long
McCall
McConnell
Mack
Magnotta

Mastin
Maywood
Miller
Moore
Morrison
Nicholls
Peck, V.
Peck, W.
Perkins
Price
Putnam
Reist
Reusch
Robbins
Rockwell
Rogers
Roggie
Sebastian
Spaulding
Stankroff
Stiles
Strait
Sturtevant
Taylor
Thornton
Thrall
Thwaites
Varty
Weaver
Wescott
Whalen
White
Wilcox
Wilis
Wilson
Willis

Class of '28

MEMBERS

Larman Abbott
Gladys Bauer
Ruth Beckley
Ethel Behling
Florence Blakeslee
Freeman Brown
Ruth Dean
Kenneth DeOme
Bernice DeYoe
Verne Doughty
Ruth Edmonds
George Edwards
Reginald Eldred
Theodore Hartz
Cecile Hathaway
Horace Hill
Elisabeth Huston
Edward Kilian
Isabel King
Bernice Kleinhans
William Krebs
Frances Lewis
Lewis Leeson
Margaret Little
Ralph McRae
Amy Mann
Dorothy Marker
Mildred Monroe
Mary Morrison
Floyd Mortenson
Norine Nagle
Harold Neef
Charles Nelson
Clifford Noonon
Alfred Noyes
Robert Oderkirk
Roy Oliver
Margaret Osmun
George Paine
Grace Renwick
Clarence Scharer
Ruth Smalley
Thome Smith
Wm. Snelling
Ruth Stakes
Otto Tegtmeyer
Syver Thingstad
Carol Thompson
Louise Traut
Lawrence Vancamp
Edmund Ward
Lois Wheaton
Daisy Williams
Martha Witters
Ellis Wylie

FROSH

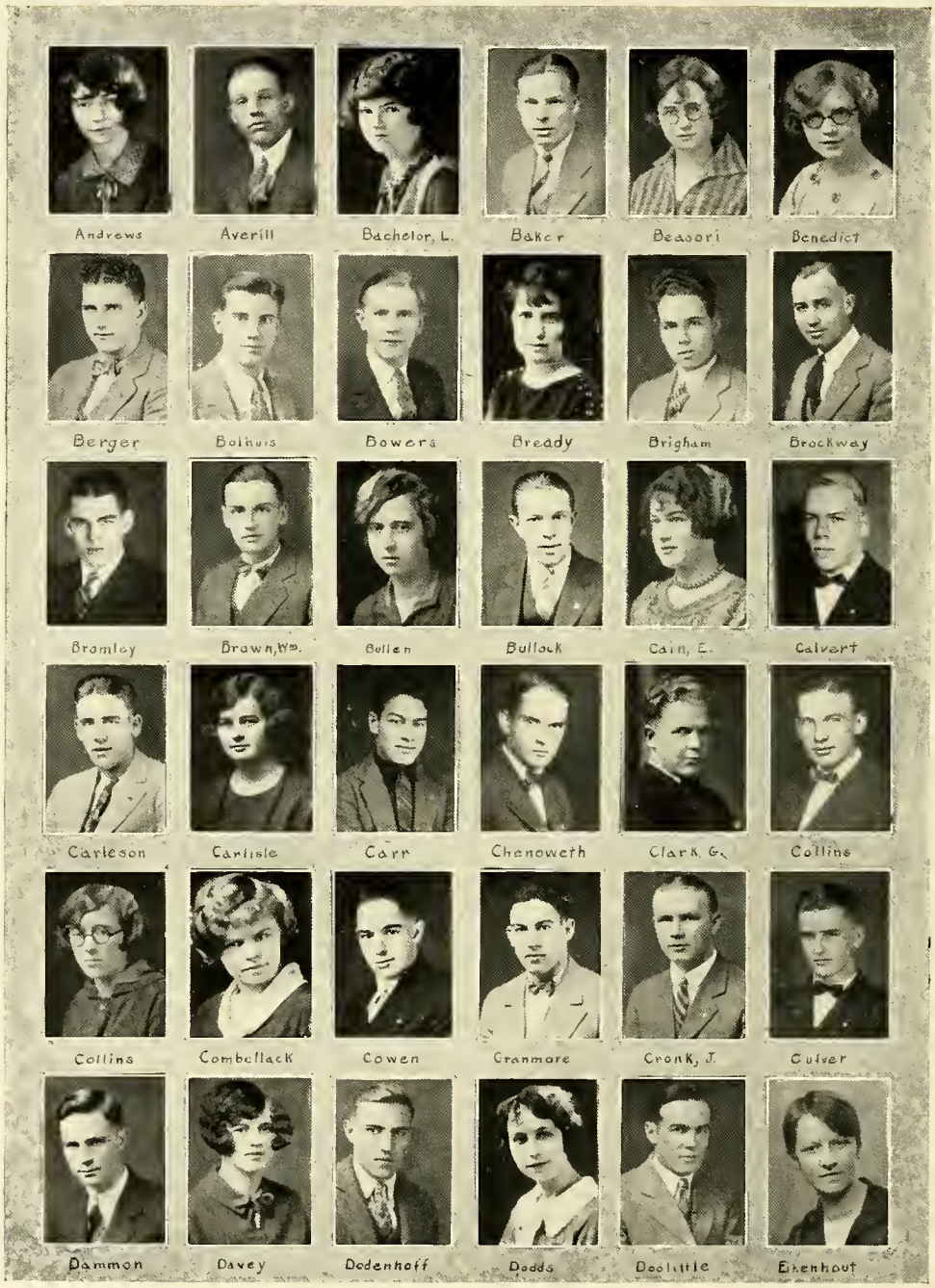
Andrews
Averill
Bachelor, L.
Baker
Beasori
Benedict
Berger
Bolhuis
Bowers
Bready
Brigham
Brockway
Bromley
Brown, Wm.
Bullen
Bullock
Cain, E.
Calvert
Carleson
Carlisle
Carr
Chenoweth
Clark, G.
Collins
Collins
Combellack
Cowen
Cranmore
Cronk, J.
Culver
Dammon
Davey
Dodenhoff
Dodds
Doolittle
Eikenhout

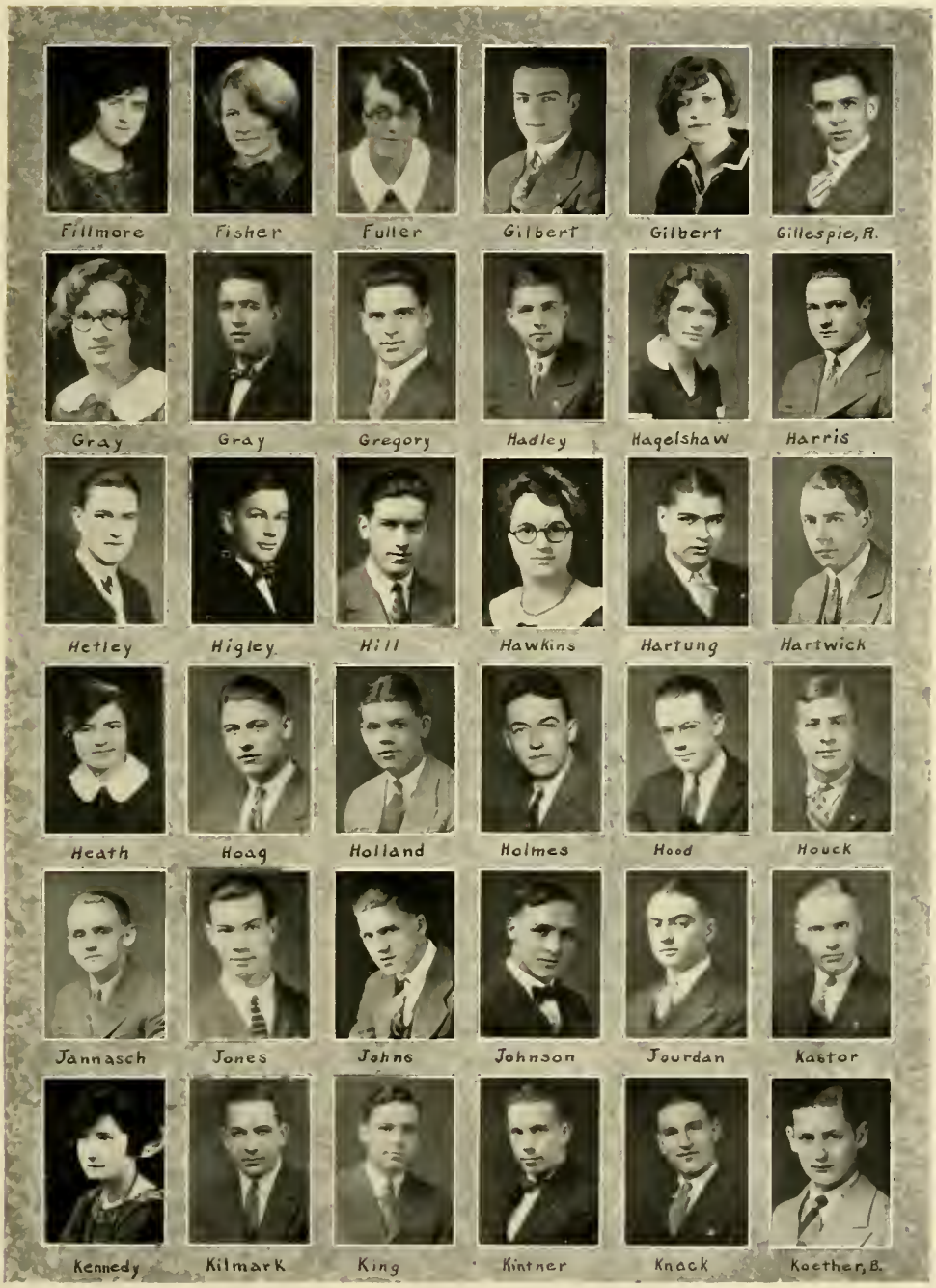
Fillmore
Fisher
Fuller
Gilbert
Gilbert
Gillespie, R.
Gray
Gray
Gregory
Hadley
Hagelshaw
Harris
Hetley
Higley
Hill
Hawkins
Hartung
Hartwick
Heath
Hoag
Holland
Holmes
Hood
Houck
Jannasch
Jones
Johns
Johnson
Jourdan
Kastor
Kennedy
Kilmark
King
Kintner
Knack
Koether, B.

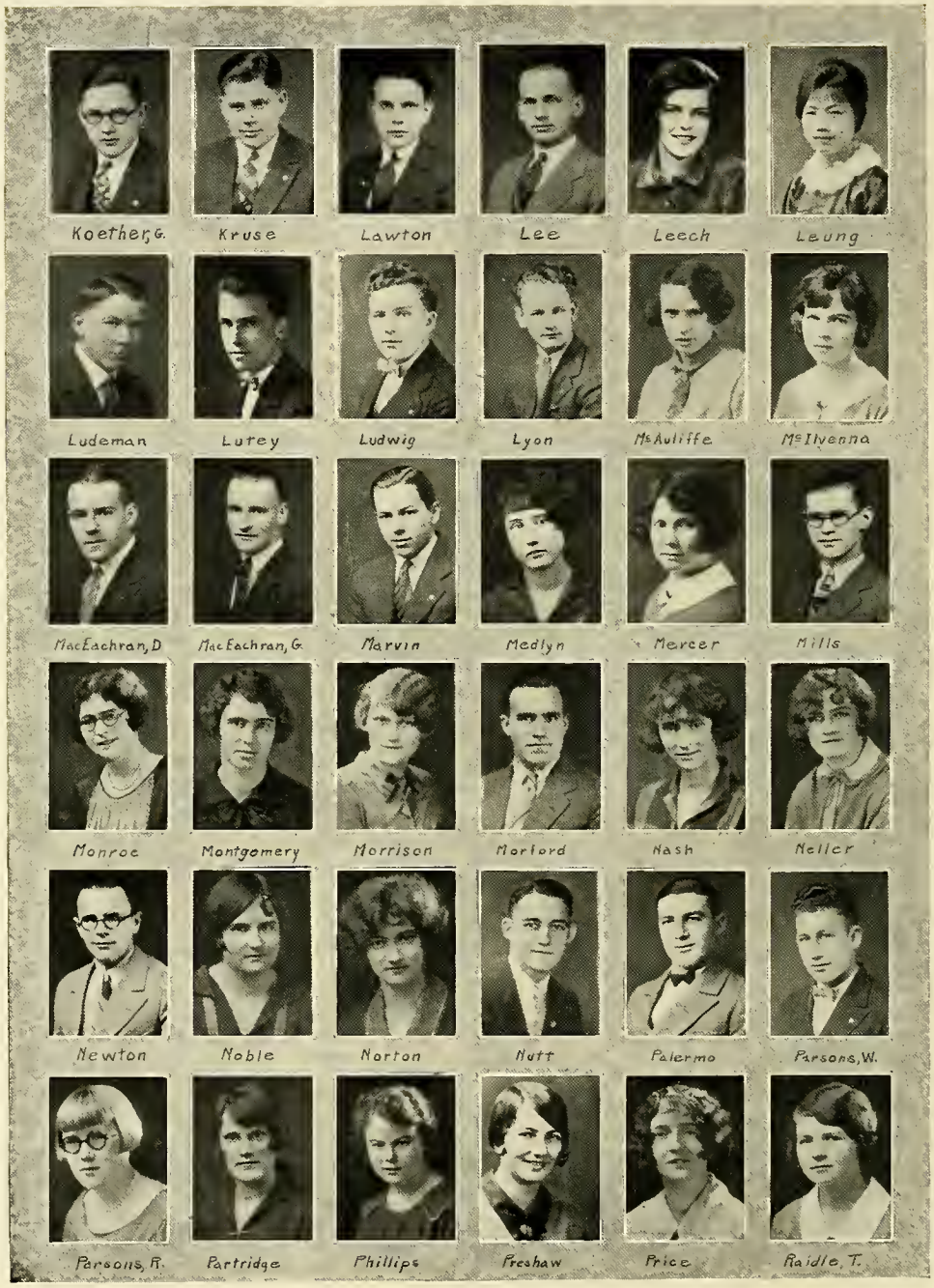
Koether, G.
Kruse
Lawton
Lee
Leech
Leung
Ludeman
Lutey
Ludwig
Lyon
McAuliffe
McIlvenna
MacEachran, D
MacEachran, G.
Marvin
Medlyn
Mercer
Mills
Monroe
Montgomery
Morrison
Morford
Nash
Neller
Newton
Noble
Norton
Nutt
Palermo
Parsons, W.
Parsons, R.
Partridge
Phillips
Freshaw
Price
Raidle, T.

Raidle, S.
Raupp
Risinger
Robertson.
Rockwell
Rodgers
Rogers, W.
Rogers, R.
Ruthruff
Richards
Ryerson
Sanders
Sauer
Schiltz
Schott
Scott, W.
Scott, E.
Seelye
Shoults
Sinclair
Sleight
Smith, R.
Smith, O.
Spaulding
Steverman
Stone
Sutcliffe
Swailes
Townsend
Traut
Tyler
VanCamp
Vasquez
Walk
Walkley
Walls

Weber
Webster
Wellmes
Wheaton
White
Williamson
Wiltse
Wiseman
Yinger
Young

ATHLETICS

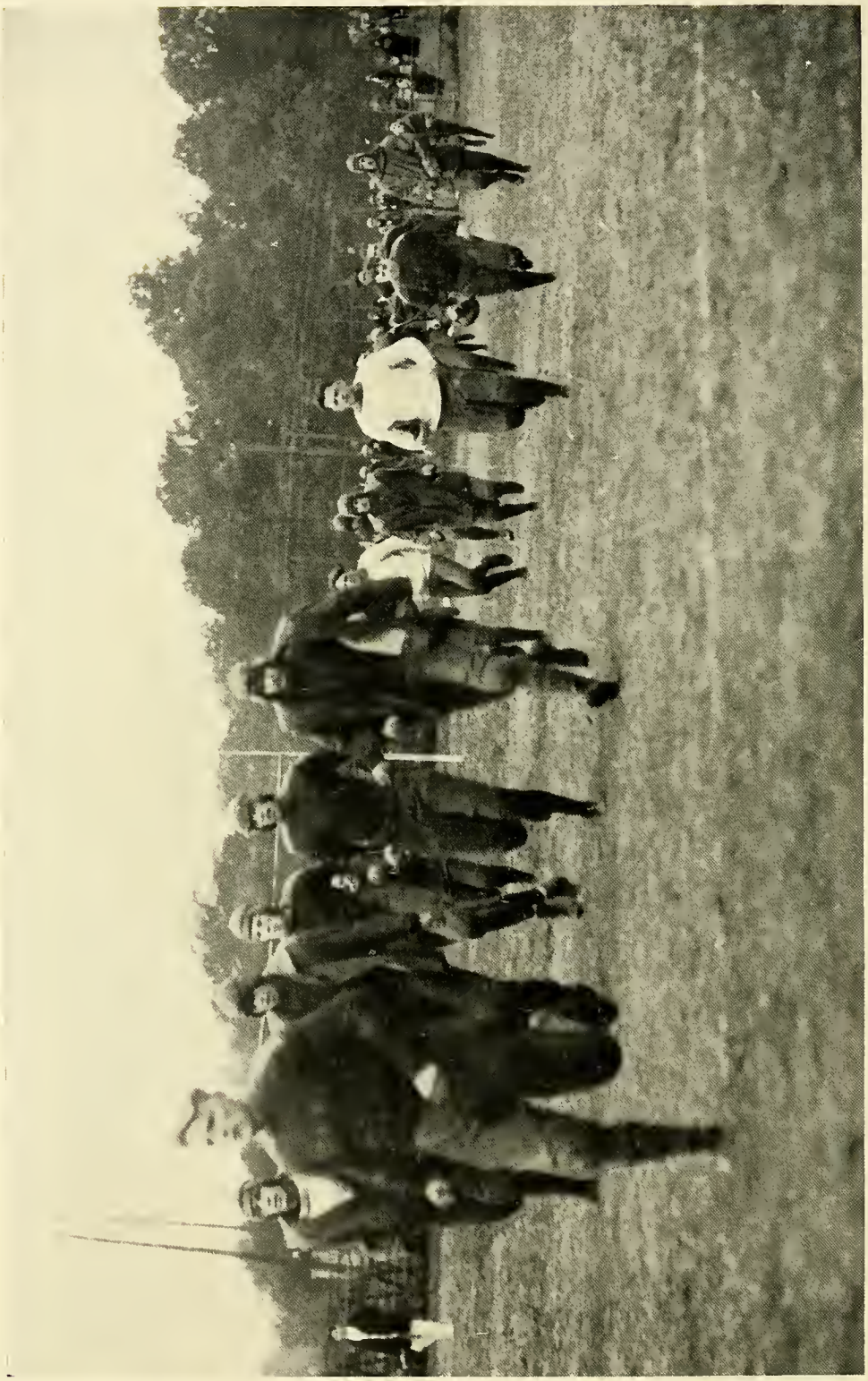

EVERYBODY UP!

Press-Box Dope

Capturing second place for the third successive season, Albion closed its 1925 year of collegiate football with three association victories, one tie game, and one defeat. In contests outside of the M. I. A. A., Coach R. W. Betchtel's proteges lost three and tied in a fourth. Michigan State Normal blocked the Purple and Gold hopes of a state championship when it defeated Albion 6-0, in a game played at Ypsilanti.

Sixteen former letter winners were on hand at the start of the season's practice in September. With these veterans and thirty-five other gridders, Coach Betchtel and Assistant Coach Dean began their work of conditioning the men and teaching fundamentals.

"DUTCH"
L. J. EASTMAN
CENTER

"TUBBY"
R. PRESHAW
END

"BILL"
W. CROWE
HALF

With four regulars on the injury list for the first game, September 26, Albion felt the hand of defeat at Oberlin college, losing to the Congregationalists, 7-0. Albion outplayed the Buckeye eleven during the first two quarters, but Oberlin spurted long enough in the third period to shove across a touchdown and then in the final quarter stopped any advances which the Methodist gridders threatened to make.

On the following Saturday, the Methodists suffered their worst defeat of the season, losing to Notre Dame Reserves, 40-20, in the opening contest of the home season. The Irish presented the smoothest backfield work and the prettiest passsing combination seen on Alumni Field for some time. Albion outplayed the visitors for a time in the first half and threatened to score often, only to lose ground in failing to break up the highly effective Notre Dame aerial attack.

"VIC"
V. WILLIAMS
HALF

"FAT"
H. WILLIAMS
FULL

"BEN"
B. BOLOT
GUARD

"HOWIE"
H. KENAGA
QUARTER

"POLLY"
O. PERKINS
HALF

"BOB"
R. CAMPBELL
HALF

In its first M. I. A. A. tilt of the season, Albion did what it failed to do in 1924, that of defeating Hillsdale. The Baptists took the bad end of a 21-6 score, playing in ideal football weather before a large crowd. Coach Betchtel's men gained the height of their early season power in this game.

Albion's pennant aspirations received a severe setback in the next out-of-town game, Ypsilanti producing a 6-0 victory over the locals. The one touchdown came late in the first quarter on a short pass, after a series of end runs and off-tackle plays were executed by the Teachers for gains. Albion was forced on the defensive for the most part of this game, the veteran line finding an impenetrable wall before them.

"DUT"
J. D. BARLOW
GUARD

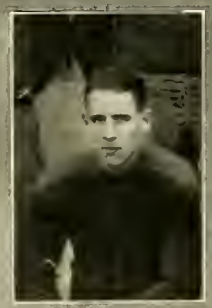

"EDDIE"
E. CARLSON
QUARTER

"LOZ"
C. LOZUAWAY
TACKLE

"SWEDE"
F. SAUER
END

"ABIE"
C. HAMMAN
FULL

"DAL"
D. HARGER
END

Four Methodist fumbles in ten minutes of the final quarter of its game with Kalamazoo at Kalamazoo, allowed the Orange and Black team to hold Albion to a scoreless tie. The field was a complete hundred yards of water and mud, balking play on both teams. Albion held the Kazoo team on even terms for the first two periods and completely outclassed its opponent in the final half.

Aided by an off-date, Albion, after two weeks without opposition, made its Homecoming day game successful by defeating Alma, 12-0. In this game the Betchtels showed their only weakness in the third quarter, when after scoring a touchdown in the first half, they allowed Alma to spurt and threaten the Albion goal on two occasions.

"LES"
L. HOFFMAN
END

"VIC"
V. PECK
GUARD

"SI"
S. THINGSTAD
TACKLE

The most decisive Albion victory of the season was scored November 14, when Olivet fell before the locals, 36-0. Through this win, Albion clinched its claim to second place in the season's standings.

Central State Normal of Mt. Pleasant gave the Purple and Gold one of its best games when it held the locals to a scoreless tie in the Homecoming day tilt of the up-state institution. The teams played on even terms throughout the first half but Albion had much the better of the argument in the final two periods.

The best played and most exciting game of the year came to be the closing one, Western State Normal triumphing over Albion, 3-2, Thanksgiving day on Alumni Field. Although outscored, the Methodists covered themselves with glory, outplaying the Staters and providing the more offensive game of the two. Albion's score came in the third quarter when Kazoo was forced behind its own goal posts for a safety. Early in the final period, a 35-yard place kick gave the Normalites the game by one point.

Three Albion players made the official all-M. I. A. A. eleven as picked by the six association coaches. They were; Victor Williams, Half; Ralph Preshaw, End; and Clarence Boldt, Guard. Captain Howell, Tackle, and Lyle Eastman, Center, were given honorable mention.

Fifteen "A" monograms were awarded at the end of the season by the Athletic Board. This number includes Robert Garfield, the first student manager under the new system. The players to receive the awards were: Captain Howell, Captain-elect Victor Williams, Harry Williams, Carlson, Hoffman, Barlow, Boldt, Preshaw, Eastman, Campbell, Kenega, Peck, Sauer, and Thingstad. Howell, Eastman, Preshaw and Barlow are seniors.

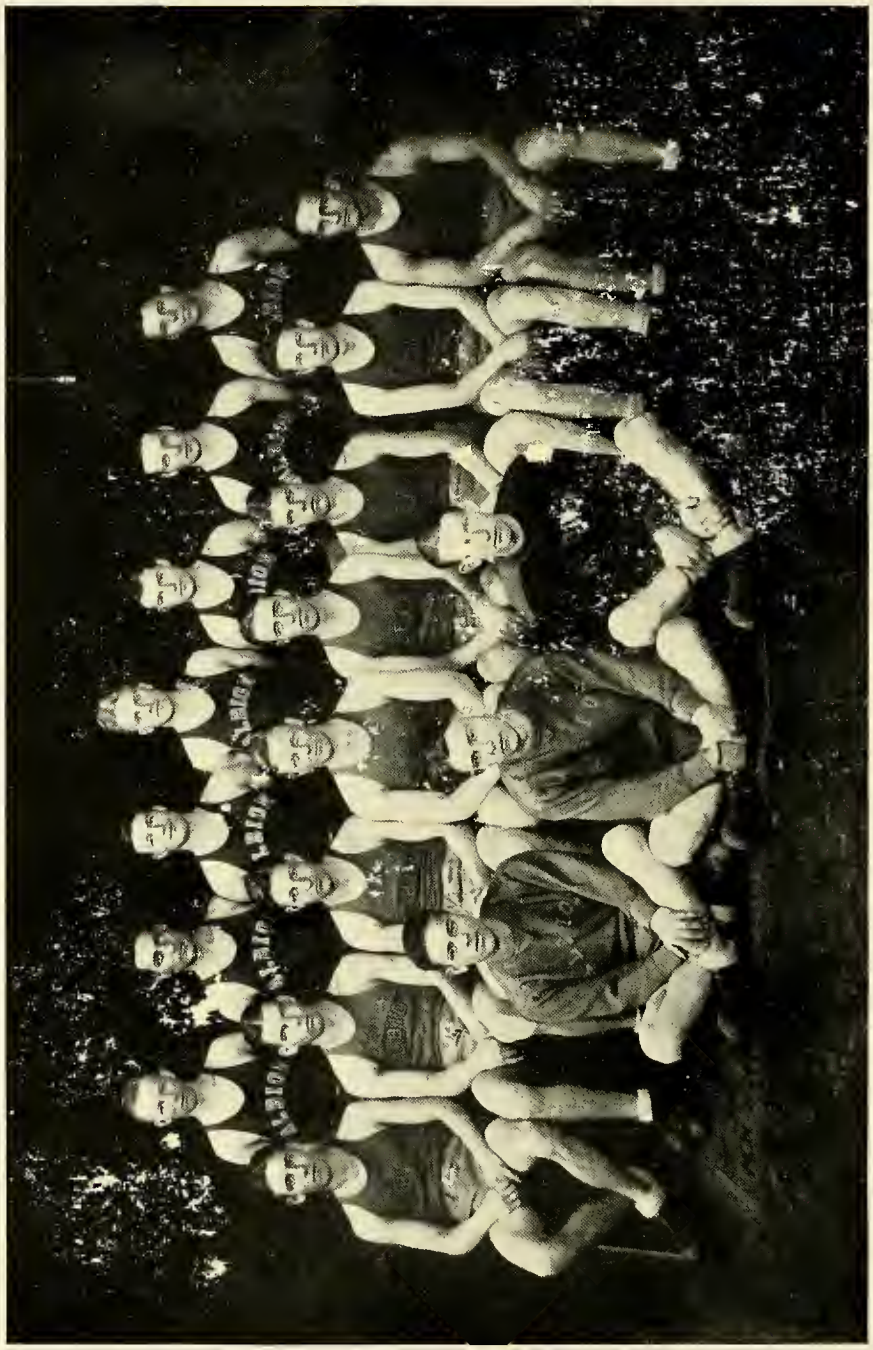

1926 COURT SQUAD

Top Row: Miles, Fatica, Palermo, Fleming, McConnell, Risley, Crocker.
Middle Row: Carlson, Bromley, Hamman, Captain Preshaw, Gray, Holland, Cansfield, Kenega.
Bottom Row: Goldberg, Babcock, Thwaites.

Capt. Ralph Preshaw

Court Chatter

Putting to good use the new Stanley S. Kresge Gymnasium, the 1925-26 basketball team completed what local officials regard as one of the best campaigns a Methodist quintet has ever enjoyed. The cagers won 13 games out of 20, captured a third place tie in the M. I. A. A. race, and played before more than 8,000 spectators in eight home games.

Coach R. W. Betchtel piloted the club off to a good start during the Christmas period, when five out of six games were won. Returning home the Methodists topped off Olivet in the first game to be played in the Kresge gym, 30-21. Following this, a string of four games were won before Kalamazoo turned the trick in its favor. After the season was fully under way, the Betchtelmen did not do so well in out-of-town games, dropping four out of six scheduled on foreign courts.

To gain third position in the association, Albion won five games and lost an equal number. In games outside the M. I. A. A. Albion won eight and lost two. The Purple and Gold cagers averaged 30 points per game, while their opponents totaled an average of 26.

During the season, Albion tallied 609 points against 535 for opposing teams. Against M. I. A. A. quintets the Methodists outscored its opponents 312-309.

Eight players received monograms: Captain Preshaw, Captain-elect Kenega, Cansfield, Carlson, Hamman, Bromley, and Babcock. Lyle Eastman, as student manager of the team, was also awarded a letter.

1925-26 Final Standings

School	W.	L.	Pct.
Kalamazoo	9	1	.900
Ypsilanti	8	2	.800
Albion	5	5	.500
Alma	5	5	.500
Hillsdale	3	7	.300
Olivet	0	10	.000

1925 BASEBALL SQUAD

(Left to right)—Perkins, (Captain), Crowe, Kuhlman, McKinney, Camburn, Hamman, Robinson, Winder, Eastman, Bell, Lightbody, Miles.

Capt. L. J. Eastman

Coach "Deac" McGuire

Baseball Prospects

Piloted by "Deacon" Jim McGuire, a veteran major leaguer who has seen 41 years connection with the big tent, varsity forces in baseball assembled this spring for a heavy schedule of 14 games. Twelve veterans reported along with some unusually good freshman material.

Severely handicapped by tardy spring weather, the diamondeers entered their first game, that against Michigan State College, with only three days of outdoor practice disposed of. The team has prospects of fulfilling its expectations as a leader in the association this year and to date has made a good account of itself, although dropping the first two games played.

Turning back the pages of athletic history to a season ago—the 1925 nine did not fare nearly as well as the present machine promises to do. Out of a 15 game schedule, the Betchtelmen won only five, finishing fourth in the M. I. A. A. race with three association victories and seven losses. Nagler, Lake Odessa; Perkins, Royal Oak; and Lightbody, Detroit, were the three main-stays on the firing line.

The 1925 championship season ended in a tie, Alma having won the most games during the season but Ypsilanti having taken the annual field day pennant, played off at Hillsdale. The next four teams finished in the following order: Hillsdae, Albion, Kalamazoo and Olivet.

1925 TRACK TEAM

Capt. Wm. Crowe

Track

Prevented, by the lack of numbers, from sending a well rounded team into collegiate competition, Albion's 1925 track squad failed to win either of its dual meets with Kalamazoo and Ypsilanti, placed sixth in the state events at East Lansing, and last in the M. I. A. A. field day at Hillsdale.

Letters were awarded, at the end of the season, to Captain Holmes, Captain-elect Crowe, Browne, Roberts, and Keyes. Other members of the squad were Button, Blanding, Marin, Conrad, Kingman, Spaulding, and Cretcher. Grandville, Robinson, Berea, Ohio, tutored the thin clads.

Twelve men were on the squad throughout the season, representing Albion in the following events: Button, hurdles and 100 yard dash; Blanding, mile run; Marin, hurdles and high jump; Crowe, javelin throw; Conrad, dash events and broad jump; Kingman, two mile run; Roberts, mile run; Spaulding, half mile and 440 yard runs; Browne, pole vault; Keyes, half mile and 440 yard runs; Holmes, two mile run; Cretcher, discus and shot put.

Cross-Country Team

Running over a difficult four mile course through mud and rain, Albion cross-country runners finished fourth in the 1925 annual M. I. A. A. classic staged at Hillsdale in November. Thirty athletes took part, Ypsilanti capturing the meet with Kalamazoo, Hillsdale, Albion, and Alma next in line. Olivet did not send any entries.

Capt. Holmes, Midland, was the first of the Albion men to finish, taking ninth place. McCall, Ithaca, was number 17 in the running, Thibodeaux, Standwood, 18, Blanding, Greenville, 20, and G. Jones, Millersburg, 21. Lawther, Plymouth, rated as Albion's second best cross-country runner, was unable to enter being taken sick the week previous to the run.

Over The Net

Capture of the 1925 M. I. A. A. singles title by Adelbert Hahn and second place in the doubles tourney by Hahn and E. Baird, closed one of the best seasons Albion has experienced for some time in tennis. At the end of the '25 campaign, six monograms were awarded, these going to Hahn, Clapp, E. Baird, H. Camburn, Scofield, and Miss Henrietta Guimaras.

Five various bits of competition were entered into by the men's group, while the girls' participated five times in collegiate play. Their respective records follow:

Men—defeated W. S. N. 6-0; lost one doubles match and one singles match to Hillsdale, and won one singles match (Hahn); in a return match with Hillsdale, won 6-0; scored five points at W. S. N. invitational meet and took third place; defeated Olivet; won first place in men's tennis of M. I. A. A. and tied with Kalamazoo for all-around competition.

Women—lost to W. S. N.; divided a home and home series with Hillsdale women; lost to Olivet; failed to place in M. I. A. A. field day events.

Womens' Athletic Association Officers

Junior Womens' Basket Ball Team

Senior Womens' Basket Ball Team

Freshman Womens' Basket Ball Team

Sophomore Womens' Basket Ball Team

The "A" Club

Undoubtedly one of the most coveted honors in the opinion of the men of the college is a membership in the "A" Club. The "A" Club, founded a decade ago, is composed of men who have won a letter representing the college in any branch of athletics.

The purpose of the club is to unite the letter men of the college into a working unit to bring about a greater interest in athletics, and to promote good, clean athletics along with high scholarship.

MEMBERS

Ernest Kellerman
Adelbert Hahn
Russell Babcock
Hartley Cansfield
Dallas Harger
Ralph Keyes
Paul Camburn
Syver Thingstad
Robert Bradbury
Robert Campbell
Leslie Hoffman
Carl Hamman
Clinch Crocker
James Lightbody
Victor Peck
Harold Perkins
Hoyt Howell
Robert Garfield
J. Dunton Barlow
William Crowe
Lyle Eastman
Clarence Lozuaway
Owen Perkins
Ray Holmes
Howard Kenega
Edward Carlson
Harry Williams
Victor Williams
Paul Winder
Frederick Sauer

GOVERNING BODIES
LEG

Top Row—Kellerman, Smith, Anderson, Holt, Stratton, Burbank
Bottom Row—Janes, Cortright, Bartlett, Sackett, Blue, Parks, Darling

Student Senate

The Student Senate is the Executive Committee of the Albion College Student Self-Government Association, of which all students are members. The object of the Association is to place the student body as nearly as possible upon a self-government basis and to foster a spirit of mutual helpfulness between faculty and students, and to encourage and stimulate a true college spirit.

MEMBERS

Esther Richard
James Lightbody
Mary Sackett
Harriett Read
Woodena Tench
Donovan Cameron
Raymond Conrad
Dee Hurst
Irene Marsh
Sherwood Brown
Kenneth Bartlett
Laurence Anderson
Carl Williams
Paul Spaulding
Rupert Cortright
Ruth Dewey
Holland Capper
Arthur Stratton
Donovan Lewis
Lester Smith
William Holt
Mary Hansen
Leona Darling
Ernest Kellerman
Professor H. L. Ewbank
Grace Blue

Top Row—Lightbody, Bartlett, Babcock, Bradbury, Peck
Bottom Row—Thingstad, Buckborough, Conrad, Carter, Prof. Randall, Case

Directors of the Co-Operative Book Store

"The Co-op," the campus terminology for the Albion College Co-operative Association, was established in 1893. Its purpose has always been, and is now, to handle books, pennants, college jewelry, memory books, writing materials and general student supplies on nearly a cost basis. This policy results in a saving to Albion College students of nearly three thousand dollars each year. On the side of the Association itself, a business of approximately twenty thousand dollars is done annually.

The control of the "Co-op" is with a Board of Directors composed of six members of the student body and three members of the faculty. The Board elects the controlling officers of the "Co-op" Book Store.

Top Row—Holt, Seelye, Yinger
Middle Row—Burbank, Norman, Gerred, Kropscott, White, Brocklebank, Renshaw
Bottom Row—Fitch, Hawes, Bartlett, Cortright, Cooper, Broxholm

Publications Council

Elected by the student body, the Publications Council assumes control of campus publications and names the staffs of the "Pleiad" and the "Albionian". Membership in the council includes one representative for each organization, ten from the independent group, and three from the faculty.

FORENSICS

Isabel King

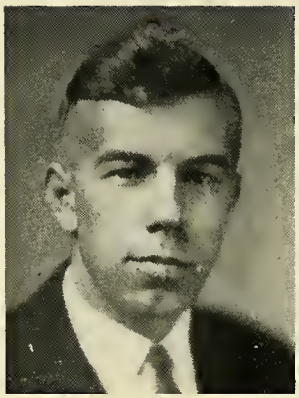

Rupert Cortright

Oratory

Representing the college at the annual meeting of the Michigan Oratorical League at Ypsilanti, March 5, Albion's woman orator, Miss Isabel King, '28, won fourth place with her oration, "Culture Paramount."

Rupert Cortright, '26, in the men's division of the meet, won second place with his oration, "Behind Locked Doors." Mr. Cortright also delivered his oration before the Civic Oratorical League and tied with the Wooster College orator for third place.

Top Row—Baad, Wilson, Keyes, Stiles, Bartlett
Bottom Row—Fowler, Kantner, C. Rogers, Cortright, Bradshaw, Dykstra

Men's Varsity Debate Squad

Albion College varsity debaters engaged in seven intercollegiate debates and used two questions. The first debate of the season was with Hope College on the question of Russian recognition. Albion won this event by a 2-1 decision. Central Normal at Mt. Pleasant was the next to fall before Albion's verb hurlers by a similar decision.

After dropping their first contest of the season to Western State Normal team, the Methodist team engaged in a two-debate series with the College of the City of Detroit. The first was a no-judge debate and the second was won by Albion, 2-1.

The last debate of the season was with Washington State College on the Child Labor question, in which Ewbank's men were given the long end of a 2-1 verdict.

Eleven speakers were used during the schedule of seven debates.

Top Row—Tench, Renwick, Lewis, R. Parsons, Kropscott, Jones, Bachelor
Bottom Row—Elliott, Combellack, Edwards, Traut, Williams, Sleight

Women's Varsity Debate Squad

Using two questions—Child Labor and Capital Punishment—Albion's varsity women debaters met teams from Butler College, Indianapolis; Wittenberg College, Springfield, Ohio; Dennison College, Granville, Ohio; Michigan State College, and Western State Normal during the 1926 season. Nine different speakers were used.

This year's squad, with the exception of one member, was composed entirely of members of the two lower classes. In view of this fact, prospects for successful season in 1927 for the women debaters is considered unusually promising.

Top Row—Tyler, Chenoweth, Dammon, Kintner, Hoag, Marvin
Bottom Row—Lawton, Lyons, Cortright, Yinger, Wallis, Rockwell

Freshman Debate Squad

Meeting, for the first time in her freshman debate history, teams outside of the state, Albion's yearling team split honors in a triangular event by winning a unanimous decision from Wittenberg College, Springfield, Ohio, and losing, 2-1, at Ohio Wesleyan, Delaware, Ohio. The question of the abolishment of the jury system was used in the freshman encounters.

The first-year men were given part of their training under Rupert Cortright of the Varsity team, who assisted Debate Coach H. L. Ewbank.

Gerald Dykstra Kenneth Bartlett
Rupert Cortright

Albion's First International Debate

Meeting Cambridge University of England on the prohibition question, Albion College not only won her first venture in international forensics, but was one of two Michigan schools out of half a dozen to defeat the visiting Englishmen this fall.

The First Methodist Episcopal Church was jammed November 5 by the largest crowd that ever heard a debate in Albion, and the quality of the work done by Prof. H. L. Ewbank's Purple and Gold men is shown by the fact that an audience vote on the merits of the debating gave Albion 494 votes, Cambridge 140.

Kenneth Bartlett of Plymouth, Rupert Cortright of Albion, both Albion veterans, and Gerald Dykstra of Albion, former U. of M. debater, formed the Albion team.

CONSERVATORY

Albion College Glee Club

PERSONNEL

G. Calvin Ringgenberg, M. Mus., A. A. G. O. - - - - - - - - Director
Thomas I. Starr, '26 - - - - - - - - - - - - - - - - Manager
Donald F. White, '27 - - - - - - - - - - - - - - - Accompanist
Arthur G. Carr, '29 - - - - - - - - - - - - - - - Accompanist
Louis Gregory, '29 - - - - - - - - - - - - - - - - Violinist
William S. Maywood, '26 - - - - - - - - - - - - - - - 'Cellist

FIRST TENORS

Holland Capper, '27
Raymond B. Minor, '27
Allen R. Elliott, '28
Kenneth C. Kruse, '29
Leslie G. Lee, '29

SECOND TENORS

Phil T. May, '27
Forrest R. Snyder, '27
Harlan R. McCall, '28
George E. Hill, '29
Dempster Yinger, '29

FIRST BASSES

Arthur B. Dewey, '26
George W. Price, '26
Erwin F. Yinger, '26
Kenneth W. Burgess, '27
Clement B. Yinger, '28

SECOND BASSES

M. W. Buckborough, '26
Alvin A. Neller, '27
Syver C. Thingstad, '28
Wesley Bradburn, '29
Earl J. Swailes, '29

ALBION COLLEGE MALE QUARTETS

First Tenor - - - - - - - - -	Allen R. Elliott	Holland Capper
Second Tenor - - - - - - - -	Phil T. May	Leslie G. Lee
Baritone - - - - - - - - -	George W. Price	Wesley Bradburn
Bass - - - - - - - - - -	Syver C. Thingstad	Alvin A. Neller

Albion College Co-Ed Glee Club

PERSONNEL

Mrs. Ella May Minert	Director
L. Ruth Dewey, '27	Manager
Frances M. Thornton, '27	Asst. Manager
Pattie Foote Herring	Violinist
Ethel M. Partridge, '29	Reader
Helen Letts, '27	Accompanist
Kathleen White, '29	Accompanist

FIRST SOPRANOS

Mildred E. Freeman, '27
H. Helene Faulkerson, '28
Etta Eikenhout, '29
Bernice Kleinhans, '29
Jean M. Medlyn, '29
Evelyn Thrall, '28
Frances L. Peatling, '29
Eula Dodds, '29

SECOND SOPRANOS

Lois D. Willis, '28
Kathleen M. White, '29
D. Ruby Carpenter, '28
Ethel M. Partridge, '29
M. Elmina Cain, '29
S. Ruth Burchs, '29
M. Elizabeth Burnett, '28
Margaret R. Sleight, '29

ALTOS

Frances M. Thornton, '28
Dorothy Neller, '29
Dorothy M. Burrell, '26
Catherine S. Morrison, '28
Marceline E. Robbins, '28
Janie I. Shoults, '29
Helen Letts, '27
L. Ruth Dewey, '27

MIXED QUARTETTE

ENSEMBLE CLASS

DRAMA

PLAY PRODUCTION CLASS AT WORK

Play Production

Under the leadership of Miss Florence Swisher, Albion is doing outstanding work in the field of amateur dramatics. This work is all carried on in regular courses so that a thorough study of the principles of play construction, staging, and acting is secured as a background for the individual performances.

The courses in play production have three-fold aim:

(1) To give the student an acquaintance with, and standards for, judging the best in dramatic literature, thereby discouraging the cheap and sensational.

(2) To set up artistic standards in stage designing, lighting, costuming and acting that will enable the student to recognize and appreciate the best works of art.

(3) To afford as much practice as possible in presenting plays for the public.

Every student in the course appears at least once in a public performance, the aim of the department being to give the training to as many different people as possible.

Through Miss Swisher's knowledge of the New York stage, Albion audiences have seen the best of the modern plays as soon as they were available for amateur production. Among recent productions are: "Icebound," "Thank You," "The Goose Hangs High," "The Famous Mrs. Fair," "The Show-Off," and "Minnick." Plays by Shaw and Ibsen have also been presented.

MISS FLORENCE SWISHER

The work in play production is under the direction of Florence Swisher, A. M., instructor in public speaking and director of dramatics. A thorough student of the dramatic art, Miss Swisher combines an appreciation of the best in art and literature with an unusual ability to direct others.

Last spring, under her direction, an Albion cast appeared in New York in the contest for the Belasco cup and were given the highest rank awarded to any college group. Miss Swisher also trains Albion's representatives in the women's oratorical contest.

THE CAST THAT PLAYED ON BROADWAY

THE CAST THAT STAGED "MINICK"

MINICK	Leslie Williams
His Son	Raymond Conrad
Nettie Minick	Zura Major
Lil Corey	Mildred Monroe Daisy Williams Frances Peatling
The Maid	Elizabeth Burnett
Al Diamond	Walter Strait Gerald Stewart
Two Old Men	Reginald Edwards Allen Elliott
Jim Corey	Bates Wills
Marge Diamond	Clinch Crocker Martha Witters Dorothy Diebolt
Colored Maid	Marian Howlett
Members of the Women's Club	Huldah Grieder Louisa Rogers Gianetta Pray Letha Perkins Theo Broxholm Ruth White Ethel Partridge Myrtle Fuller

NOTICE
PUBLICATIONS

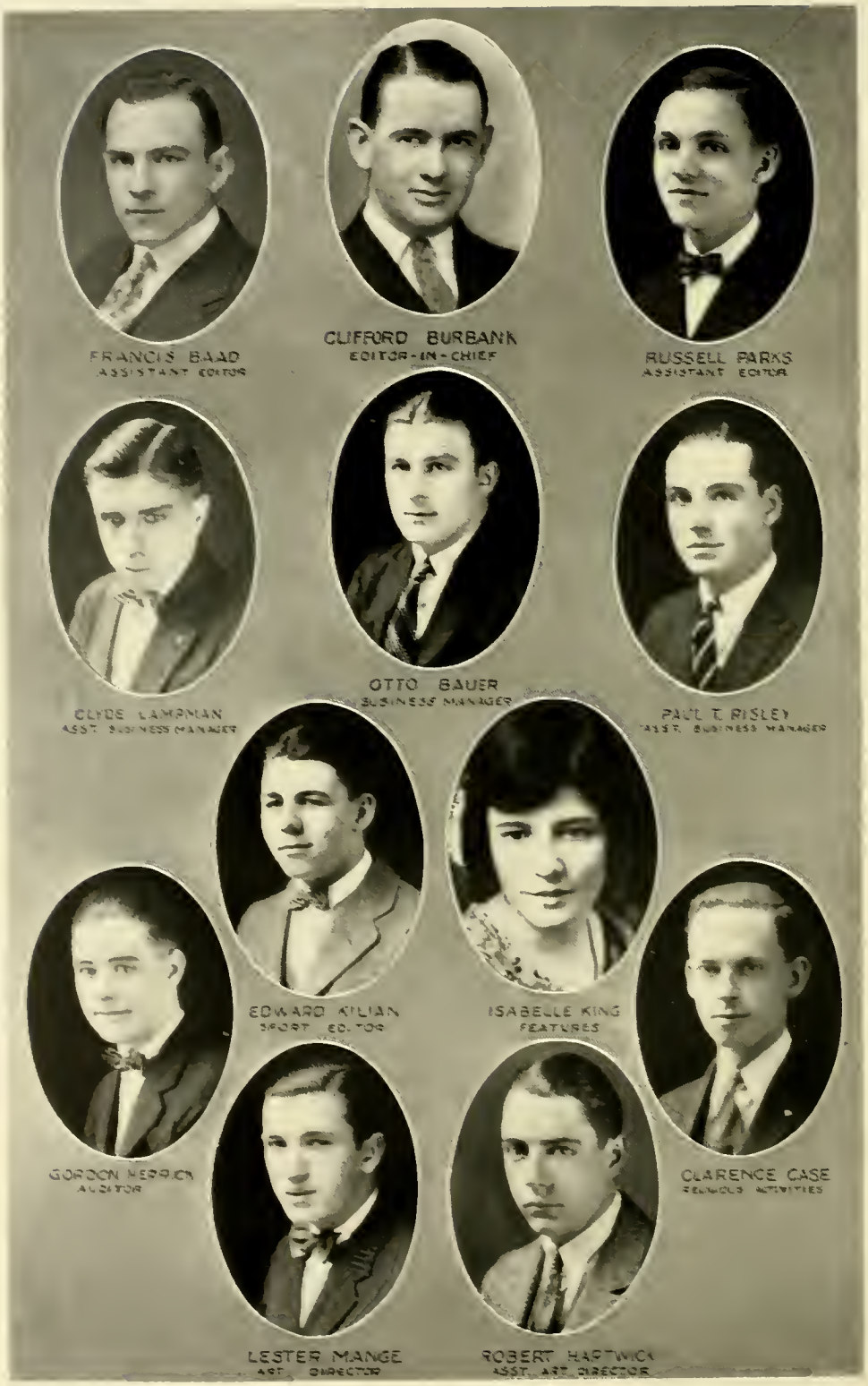
FRANCIS BAAD
ASSISTANT EDITOR
CLIFFORD BURBANK
EDITOR-IN-CHIEF
RUSSELL PARKS
ASSISTANT EDITOR
CLYDE LAMPMAN
ASST. BUSINESS MANAGER
OTTO BAUER
BUSINESS MANAGER
PAUL T. RISLEY
ASST. BUSINESS MANAGER
EDWARD KILIAN
SPORT EDITOR
ISABELLE KING
FEATURES
GORDON HERRICK
AUDITOR
CLARENCE CASE
RELIGIOUS ACTIVITIES
LESTER MANGE
ASST. DIRECTOR
ROBERT HARTWICK
ASST. ART DIRECTOR

The 1926 Albionian Staff

Elected Staff

Clifford D. Burbank	Editor-in-Chief
Otto Bauer	Business Manager
Russell Parks	Associate Editor
Francis Baad	Associate Editor
Clyde Lampman	Assistant Business Manager
Paul T. Risley	Assistant Business Manager

Editorial Staff

Lester Mange	Art Director
Isabelle King	Features
Clarence Case	Religious Activities
Robert Hartwick	Assistant Art Director
Goodrich Reed	Music and Drama
Edward Kilian	Sport Editor
Gordon Herrick	Auditor

GROOMING THE "GROWLER"

Pleiad Staff

Allen J. Renshaw	Editor-in-Chief
Edward Kilian	Associate Editor
George Paine	Associate Editor
Wendell Edwards	Business Manager
Darrel Johnson	Assistant Business Manager
Lawrence Childs	Assistant Business Manager
Lawrence Anderson	Columnist

"CUBS"

Harold W. Schumacher	News Editor
Lawrence Anderson	Assistant News Editor
Kenneth G. Bartlett	Dramatics
Erwin Yinger	Features
Harold M. McCracken	Conservatory
Gianetta Pray	Alumni
Joshua Gallimore	Science

DEPARTMENTAL CLUBS

Spanish Club

With two-fold purpose, to aid its members in the use of the Spanish language and to acquaint them with the life and customs of these people, the Spanish Club was organized in 1921.

The Club meets once in a month, and its membership is limited to twenty-five members of the department with the highest scholastic standing.

OFFICERS

Charles Rogers - - - - - - - - - - - - - President
Josephine Hawes - - - - - - - - - - - Vice-President
Beatrice Foote - - - - - - - - - - - - - Secretary
Emmet Brocklebank - - - - - - - - - - - - Treasurer

MEMBERS

Professor Gilbert
Mrs. Gilbert
Miss Starr
Miss Koenig
Miss Goodrich
Margaret Robinson
Myrna Giles
Milo Frisinger
Dorothy Frisinger
Edgar Long
Robert Bradbury
Elizabeth Spense
Pauline Torrey
George Greenwood
Norman Reed
Thorn Smith
Palmira Vasquez
Nellie Weidenhamer
Earl Scott
Donovan Cameron
Abel Jourdan
Marion Kingman
Ruth Mastin
Catherine Morrison
Ruth Stakes
Helen Rockwell
Wendell Edwards
Darrell Decker
Irene Marsh
Florence Clark
Hollis Quinlan
Rosamonde Fisher
Clifford Burbank
Edith Bentley
Dorothy Kennedy
Frances Lewis
Harlow Stankrauff
Aubrey Williamson
Amy Mann
Margaret Adair

The Contributors' Club

The Contributors' Club, the honor organization of the department of English, was founded in 1905, and has upon its register the names of the best students of English since that time. The purpose of the club is to furnish interest in good literature and encourage writers in Albion college. Election is contingent to nomination by Prof. Phil Hembdt, the head of the English Department, and approval by the club. Membership consists of the faculty members of the department and a maximum of fifteen of the most promising writers of the college.

OFFICERS

Woodena Tench - - - - - - - - - - - - - President
Edgar Long - - - - - - - - - - - - - Vice-President
Elsie Munro - - - - - - - - - - - Secretary-Treasurer

MEMBERS

Prof. Phil Hembdt
Prof. James V. Clarke
Prof. H. L. Ewbank
Mr. Hilberry
Miss Ball
Miss Swisher
Miss Wilder
Edgar Long
Woodena Tench
Helen Dean
Edith Thrall
Lorena Jones
Elsie Munroe
Harold Norman
Kenneth Bartlett
Dorothy Hix
Russell Parks
Elaine Abbott
Goodrich Reed

Biology Club

OFFICERS

Maurice Buckborough - - - - - - - - - - President
Florence Harmelink - - - - - - - - - - Vice-President
Rodger Chenoweth - - - - - - - - Secretary-Treasurer

MEMBERS

Dorothy Burrell
Ida Crandell
Holland Capper
Thorn Smith
Melvin Knisely
Rodger Chenoweth
Florence Harmelink
Karl Stiles
Charles TenHouton
Park Bradshaw
Professor Judson
Miss Rogers
Miss Drake

The Home Economics Club

In the fall of 1918, shortly after the Home Economics Department was established in Albion, a society was formed under the name of "The Home Economics Club," supervised by Mrs. Pitkin-Arnold, the Department head.

The membership at that time was limited to fifteen members. In 1924 the membership was extended to include all girls of the three upper classes having an average of "B" and majoring in the Home Economics Department.

Its purpose is to bring more closely together in a social and educational manner those girls who should prove themselves especially interested in the work of Home Economics.

OFFICERS

Inez Klahn	President
Mary Seekell	Vice-President
Doris Campbell	Secretary
Marguerite Merritt	Treasurer

MEMBERS

Miss Crosby	Lois Whitney
Miss Dean	Mary Moulton
Leah Carter	Edith Bentley
Dorothy Frisinger	Thelma Gauss
Pauline Rodgers	Ethel Behling

Physical Research Club

Composed of advanced students in the Department of Physics, and the Departmental Instructors, the Physical Research Club is organized to stimulate a spirit of research among its members. This is done by discussing developments in the science of physics and the application of physics in engineering practice. One or two social evenings are enjoyed by the members each year.

OFFICERS

Ray Holmes - - - - - - - - - - - - - - President
Wynne Garvin - - - - - - - - - - - - Vice-President
Arthur Babcock - - - - - - - - - Secretary-Treasurer

MEMBERS

Walter Baird
Charles Barclay
Harold Bristol
Orel Burdick
Lawrence Childs
Francis Chapman
George Greenwood
Ray Holmes
Dee Hurst
John King
Melvin Knisely
William Krebs
James Lightbody
Edward Long
William Maywood
George Miles
Carl Schilz
Howard Smith
Pauline Smith
Professor Rood
Mr. J. C. Stearns
Walter Strait
Charles Ten Houten
Howard White
Ellis Wylie

Classical Club

The Classical Club of Albion College was organized in 1922. The aim of the club is to rouse greater enthusiasm and to impress upon the members of the club the vital significance of Latin and Greek in their educational equipment. The members are required to have had at least two years of Latin or Greek in high school and some courses in the College Department.

OFFICERS

Edith Merritt	President
Byron Ballard	Vice-President
Frances Lewis	Secretary
Claude Kantner	Treasurer

MEMBERS

Prof. A. H. Harrop
Merrilla Berridge
Dorothy Burrell
Robert Cluff
Charlotte Cooper
Kenneth DeOme
Allen Elliott
George Hill
Clarence Hood
Charles Jacokes
Sherman Lawton
Winifred Lindsay
Beulah Magnotta
Winfred Peck
Cecile Reusch
Josephine Richard
Louisa Rogers
Hazel Ross
Mary Sackett
Chester Scott
Arthur Stratton
Nellie Ward

Mathematics Club

In 1911 fourteen students met with Professor Sleight and laid the foundations of the Mathematics Club. Since then one hundred nine members have enjoyed as the benefits of that founding, a broader knowledge of the teaching of mathematics and a more thorough understanding of certain phases of mathematical science. Under the direct supervision of the Mathematics Department, meetings are held on the first Tuesday evening of each month, at which interesting mathematical problems are presented and discussed. Membership in the club is limited to those who have had two years of mathematics and majoring in that subject with an average of "B."

Of the total membership of the club, ninety-seven are now college graduates; nine of these were valedictorians or salutatorians; twenty-one received fellowships or scholarships, or both; sixteen were elected to honorary societies; seventeen have received M. A. degrees, and five have received Ph. D. degrees.

OFFICERS

C. A. Jacokes - - - - - - - - - - - - President
Mildred Fitch - - - - - - - - - - - - Vice-President
Mona Gerred - - - - - - - - - - - Secretary-Treasurer
Prof. Roscoe E. Sleight - - - - - - - - Faculty Advisor

MEMBERS

Merrilla Berridge
Rupert Cortright
Arthur Dewey
Mary Alice Parsons
George Price
Dorothy Schilskey
Frank Sanders
Lester Smith

Political Science Club

To promote interest in the study of current history and politics, the Political Science Club was organized in the fall of 1921. The club is limited to ten per cent of the entire department, other qualifications being a major or minor in the History Department with an average of "B" or above.

OFFICERS

Allen Renshaw - - - - - - - - - - - - - President
Harold McCracken - - - - - - - - - - - Vice-President
Eleanor Doods - - - - - - - - - - Secretary-Treasurer

MEMBERS

Clarence Barclay
Otto Bauer
Kenneth Bartlett
Grace Butts
Francis Baad
Myrna Giles
Irene Kennedy
Mary Sackett
Louise Traut
Mabel Horning
Clarence Hood
William Lovejoy
Forrest Snyder
Russel Fink
Walter Bath
Gladys Erickson
Marian Pullen
Dorothy Hix
James Griffiths
Edith Merritt
Byron Ballard
Alvin Neller
Bates Wills
Donald Button
Arthur Dewey
Norman Reed

Social Science Club

The Social Science Club was organized in the fall of 1910 for the purpose of promoting a greater interest in the study of economic and sociological problems. Membership in the club is limited to those twenty students in the Department of Economics and Sociology who show a proficiency in their work.

The research and discussion which the Club members carry on are invaluable aids in acquiring a fuller appreciation of the current social problems.

OFFICERS

Harold McCracken - - - - - - - - - - - President
Bruce Osgood - - - - - - - - - - - Vice-President
Elaine Abbott - - - - - - - - - - Secretary-Treasurer

MEMBERS

Dr. W. W. Whitehouse
Prof. R. G. Hall
Del Hahn
Norman Anderson
Pauline Torrey
Murray Spitzer
Paul Spaulding
Ruth Smith
Marian Pullen
Ruth Mastin
Josephine Hawes
Eugene Fowler
Vern Doughty

Le Cercle Francais

Le Cercle Francais is composed of those students in the French Department who are taking advanced courses and who have achieved a certain scholastic standing. It aims to foster a greater interest in the language and the customs of the French people, and to provide better opportunities for practice in speaking French, French songs, French games, French literature, and the lives of its authors. Short French plays are included in the programs given by the students.

OFFICERS

Gertrude Buck	President
Michael Fatica	Vice-President
Catherine Morrison	Secretary
Harry Worth	Treasurer

MEMBERS

Prof. D. M. Gilbert
Mrs. D. M. Gilbert
Miss Koenig
Miss Starr
Miss Goodrich
Elaine Abbot
Geraldine Abbot
Margaret Bailey
Helen Bunker
Ruth Dean
Rosamonde Fisher
Yvonne Haggit
Josephine Hawes
Ruth Heathcock
Abel Jourdan
Marian Kingman
Arthur Lange
Margaret Little
Frances Mack
Beulah Magnotta
Beryl Marker
Irene Marsh
Bruce Osgood
Russell Parke
Mary Alice Parsons
George Price
Allen Renshaw
Ruth Smalley
Elizabeth Spense
Anna Spannenberg
Pauline Torrey
Louise Traut

German Club

Programs for the monthly meetings of the German Club are planned to show the life and customs of the German people. Acquaintance with German literature is given through prepared resumes on institutions, biographies, and language.

Social hours, at which typically German refreshments are served, follow the formal programs.

Requirements for membership are grades of "A" in first year German and "B" in the second year course.

OFFICERS

Adelbert Hahn - - - - - - - - - - - - President
Clinch Crocker - - - - - - - - - Secretary-Treasurer

MEMBERS

Rupert Cortright
Anna Spannenberg
James Cretcher
John King
Bert Kahn
Rosella Link
Edgar Long
John Scott
Mona Gerred
John Ludwig
Selma Koenig
Cynthia Starr

Fall Chemical Club

Tradition tells us that the Natural Science Club, the oldest club on the hill, was founded in 1897 under the supervision of Dr. Delos Fall. It was out of this that the present Biology and Chemical Clubs were formed.

The Fall Chemical Club exists for the purpose of training in speaking a scientific language and increasing the interest in applied chemistry.

An intensive study of "The Chemistry of the Rarer Earth Metals," by Prof. B. S. Hopkins, an alumnus of this college, is being carried on in meetings.

MEMBERS

Walter L. Baird
Charles Barclay
Floyd Boys
Emmett Brocklebank
Orel Burdick
Leah Carter
Roger Chenoweth
Berneace DeYoe
Ira Frost
Kenneth Goodemoot
Ray Holmes
Dee Hurst
John King
William Krebs
Edgar Long
Elsa Mack
Lester Smith
Pauline Smith
Carl E. Schilz
Karl Styles
R. Bruce Taylor
Charles Ten Houten
Harold Tweedie
Prof. D. L. Randall
Miss Dorothy Engel

RELIGIOUS ORGANIZATIONS

Y. M. C. A.

The Young Men's Christian Association of Albion College is affiliated with the World Student Christian Federation. The primary aim of the Association as expressed through its various activities is to lead men to faith in God through Jesus Christ.

Emphasis this last year has been laid upon the World Court, International and Interracial Relations, Boy's Work, the Educational Problem, and a study of campus maladjustments. Of special interest is the fact that the Association has been an indigenous group, supported and guided by students.

OFFICERS

Clarence Case - - - - - - - - - - - - - President
Russel Babcock - - - - - - - - - - - Vice-President
Kenneth DeOme - - - - - - - - - - - - - Secretary
Alvin Neller - - - - - - - - - - - - - - Treasurer

CABINET MEMBERS

Otto Bauer
Harold Norman
Raymond Conrad
Russell Johnston
Thome Smith
Leslie Williams

Student Volunteers

The Student Volunteer Movement is an interdenominational movement founded thirty-nine years ago for the purpose of creating an interest in foreign missionary work and to help those intending to become foreign missionaries.

Each state has its own State Union made up of the Volunteers of all colleges. The Sixth Annual State Student Volunteer Conference met in Albion, March 5, 6, and 7. Albion's organization is a part of the National and Michigan Union for Foreign Missions. At the weekly meetings the spiritual life of the members is deepened and the conditions and needs of the foreign field are discussed. The group aims to support religious activities on the campus and to bring other students to see the need and opportunity of the foreign mission field.

Eighty-two missionaries have gone out from Albion to bring about the fulfillment of the Volunteer Motto: "The Evangelization of the World In This Generation."

OFFICERS

Treva Overholt - - - - - - - - - - - - - President
Robert Fleming - - - - - - - - - - - - Vice-President
Mildred Price - - - - - - - - - - - Secretary-Treasurer

Oxford Club

Students who are looking forward to the Christian ministry or other religious work find association and material help in the Oxford Club. This organization has been affiliated with the National Oxford Club since 1922.

Meetings are held twice a month, at which time some member of the faculty or an outside speaker lectures on some phase of religious activity.

All the ministers of the city as well as conference members of the faculty are Honorary Members of the Club.

OFFICERS

Earl Scott	President
Roy Johns	Vice-President
Thome Smith	Secretary
W. W. Kintner	Treasurer

MEMBERS

Rev. Robert Miller	Kenneth DeOme	Percy Mills
Byron Ballard	Dempster Yinger	Ernest Johns
William Blanding	William Morford	Francis Chapman
J. A. Rogers	K. W. Burgess	Marion Nye
Douglass MacEachran	Cornelius Wheaton	Donald Jones
William Lovejoy	J. A. Gallimore	Ruth Edmonds
Abel Jourdan	Chester Scott	Clement Yinger

Y. W. C. A.

Membership to the College Y. W. C. A. has been determined on an interest basis this year. It has been the duty of the cabinet members to interview each Co-ed and personally ask her to join.

On joining, the members have been divided into various groups according to their interests. They have taken up the problems of Social Service, Bible Study, Relationship of Faculty and Students, Extra Curricular Activities, and World Friendship.

The Student Objective is, "We unite in the determination to live unreservedly Jesus' law of love in every relationship and so to know God."

Regular meetings have been held at the College Chapel on Sunday mornings throughout the year.

FRATS and SOCIETIES

Panhellenic Council

The local Panhellenic Council was organized in 1917. This organization of two representatives from each of the sororities and Clionian, with their presidents and alumni-advisors as ex-officio members, carries out the recommendations of the National Panhellenic Congress, regulates rushing, sponsors new organizations, and endorses the activities of the college. The two social activities of the year are an intersorority party and a banquet. The present officers are:

OFFICERS

Josephine Marsh of Alpha Chi Omega - - - - - President
Margaret Hayden of Delta Gamma - - - Secretary-Treasurer

MEMBERS

Alpha Xi Delta
Gladys Bauer
Mary Seekel

Alpha Chi Omega
Josephine Marsh
Catherine Morrison

Delta Gamma
Margaret Hayden
Isabel King

Kappa Delta
Theo Broxholm
Elsa Munroe

Clionian
Gianetta Pray
Dorothy Frisinger

Interfraternity Council

The local Interfraternity Council was reorganized in 1920. The organization is composed of two members of each men's fraternity. The Council carries out the rules of the National Interfraternity Conference, makes pledging regulations, and promotes the annual Interfraternity Banquet. The present officers are:

OFFICERS

George Price of Delta Sigma Phi - - - - - - - President
Robert Garfield of Sigmi Chi - - - - Secretary-Treasurer

MEMBERS

Alpha Tau Omega
Harold Norman
Russell Babcock

Delta Sigma Phi
George Price
Allen Renshaw

Delta Tau Delta
Clifford Burbank
J. Dunton Barlow

Sigmi Chi
Robert Garfield
Robert Campbell

Sigma Nu
Morris Buckborough
Otto Bauer

Alpha Chi Omega

Founded at De Pauw University, Greencastle, Indiana, 1883

Beta Chapter — Established 1887

Colors: Scarlet and Olive Green

Flower: Red Carnation — Publication: "The Lyre"

Alpha Chi Omega

SORORES IN FACULTATE

Mrs. Clarissa Stewart Miss Elmina Steffe

SORORES IN COLLEGIO

'26

Margaret Robinson
Pauline Torrey
Esther Richards
Gladys Erickson

'27

Josephine Marsh
Josephine Hawes
Frances Mack
Louise Traut
Doris Campbell

'28

Dorothy Nicholls
Louise Putnam
Dorothy Kennedy
Marjorie Sturtevant
Norine Nagle
Catherine Morrison
Priscilla Westcott
Beatrice Foote
Lois Wheaton
Marion Howlett
Elsa Mack

'29

Etta Eikenhout
Margaret Sleight
Joesphine Richards
Elizabeth Ruthruff
Edith Van Camp
Kathline White
Lorraine Traut

PLEDGES

Dorothy Diebolt '27
Mazie Maples '27
Harriette Davey '29
Antoinette Sheldon '29

Alpha Xi Delta

Founded at Lombard College, Galesburg, Illinois, 1893

Phi Chapter Established 1915

Colors: Light Blue, Dark Blue, and Gold

Flower: Pink Rose Publication: "The Alpha Xi Delta"

Alpha Xi Delta

SOROR IN FACULTATE

Margaret Drake

SORORES IN COLLEGIO

'26	'27	'28
Grace Blue	Jean Douglas	Gladys Bauer
Rosamonde Fisher	Dorothy Parrent	Florence Clark
Inez Klahn	Ruth Smith	Lorene Hamilton
Lucille Marsh	Lois Whitney	Anna Kropscott
Anna Spannenburg	Daisy Williams	Margaret Osmun
Mary Seekel		Thelma Gauss
Grace Duffey		Geraldine Elliott

PLEDGES

'28	'29
Thelma Long	Margaret Fuller
Palmira Vasquez	Norine McAuliffe
	Elmina Cain
	Arline Walk

Delta Gamma

Founded at Warren Institute, Oxford, Mississippi, 1872

Zeta Chapter Established 1883

Colors: Bronze, Pink, and Blue

Delta Gamma

SOROR IN FACULTATE

Audrey Wilder

SORORES IN COLLEGIO

'26

Dorothy Janes
Woodena Tench
Elizabeth Spence
Marian Wolfenden
Helen Dean
Myrna Giles
Dorothy Burrell

'27

Elaine Abbott
Marian Marfileus
Margaret Hayden
Francis Peatling
Betty Burnett

'28

Charlotte Cooper
Geraldine Abbott
Ruth Dean
Marian Ashley
Margaret Little
Isabel King
Marian Alger

'29

Esther Young
Mary Tamblyn
Elizabeth Price

PLEDGES

'29

Ortha Smith
Gwendolyn Andrews
Dorothy Leech
Gertrude Gilbert
Margaret Mercer
Dorothy Neller
Katherine Bullen
Esther Shotte

Kappa Delta

Founded at Virginia State Normal, Farmville, Virginia, 1897

Sigma Pi Chapter Established 1923

Colors: Olive Green and White

Flower: White Rose Publication: "The Angelos"

Kappa Delta

SORORES IN FACULTATE

Annie Dean
Pattie Herring
Helen Goodrich

SORORES IN COLLEGIO

'26

Lois Conrad
Leah Carter
Irene Marsh
Florence Harmelink
Elsie Munroe
Marian Pullen

'27

Benida Madill
Theo Broxholm
Anna Root
Esther Wooton

'28

Cecile Hathaway
Beryl Marker
Eloise Butts
Francis Lewis
Helen Cox
Margaret Adair

'29

Janie Shoults
Thelma Raidle
Josephine Gray
Ruth McIlvenna
Helen Webster
Francis Morrison
Francis Risinger

PLEDGES

Florence Pangborn
Margaret Nash
Grace Lindsay
Alta Townsend
Frances Spring
Unella Wing

Clionian

The Clionion Literary Society was founded in 1913 and reorganized May 1, 1922

ACTIVES

'26

Mildred Fitch
Dorothy Frisinger
Edith Merritt
Treva Overholt
Esther Palmatier
Mary Sackett

'27

Mabel Horning
Mary Moulton
Mary Alice Parsons
Gianetta Pray
Lucile Robinson
Pauline Rodgers
Pailine Smith
Nellie Weidenhammer

'28

Edith Bentley
Ruth Edmunds
Myrtle Fuller
Helen Holmes
Letta Kervin
Rosella Link
Amy Mann
Mildred Price
Loisa Rogers
Frances Thornton

'29

Helen Benedict
Ruth Burchs
Lucy Leng
Ruth Parsons
Bernice Walkley

PLEDGES

'29

Marion Carlisle
Jean Medlyn

Eclectic and Atheniades

The Eclectic and Atheniades Literary Society was founded in 1845

It became a Closed Society in 1922

ACTIVES

'26

Walter Bath
Francis Chapman
Ruth Heathcock
Dee Hurst
Lorena Jones
Ruth White

'27

Lottie Bachelor
Byron Ballard
Gertrude Buck
Dorothy Hix
Doris Normandeau
Charles TenHouten

'28

Helen Faulkerson
Kenneth Goodemoot
Yvonne Haggit
Stella Heath
Marian Kingman
Adrea Lewis
Lois Reist
Howard White

PLEDGES

'27

Wesley Bradburn

'28

Letha Heathcock
Whyle Wilcox

'29

Luna Bachelor
Theressa Combellack
Lois Heath
Ernest Lutey
Carl Martenson
Percy Mills
William Morford
Helen Rockwell

Corinthian

The Corinthian Literary Society was founded October 30, 1922

ACTIVES

Ida Crandell
Mildred Freeman
Marie Kintner
Bernice Kleinhans
Ruth Monaweck
Dorothy Schilskey
Myrle Spense
Lois Willis

PLEDGES

Mavalyn Haugh
Hazel Montgomery
Anna Monroe
Mildred Monroe
Alberta Phillips

Alpha Tau Omega

Founded at Virginia Military Institute, Richmond, Virginia, 1865

Beta Omicron Chapter Established 1889

Colors: Sky Blue and Old Gold

Flower: White Tea Rose Publication: "The Palm"

Alpha Tau Omega

FRATRES IN FACULTATE

Edwin Roscoe Sleight
Reuben W. Betchtel

FRATRES IN COLLEGIO

'26
Harold Perkins
Murray Spitzer
Harold Tweedie

'27
Russell Babcock
Arthur Babcock
James Lightbody
Harold Norman
Bruce Osgood
James Cretcher
Maurice Strong
Donald White
Paul Camburn
Howard Smith

'28
Robert Cluff
Leslie Hoffman
Bruce Taylor
Edward Kilian
Louis Leeson
George Heels
Harold Lewis
Harold Wilson
Hugh Sebastian

'29
Thomas Emery
Stewart Bolhuis
Lawrence Jannash
Ralph Doolittle
Sherman Lawton

PLEDGES

'27
Donald Wilson

'29
Robert Gillespie
Carlton Knack
Angus Raupp
Harlan Mitchell
William Brown

Delta Sigma Phi

Founded at the College of the City of New York, 1898

Alpha Tau Chapter Established 1917

Colors: Nile Green and White

Flower: White Carnation Publication: "The Carnation"

Delta Sigma Phi

FRATRES IN FACULTATE

W. Whitcomb Whitehouse Robert S. Miller

FRATRES IN COLLEGIO

'26

Donovan Cameron
Scott Hartman
Harold Kilmark
George Price
Allen Whitney

'27

Verne Doughty
Eugen Fowler
Dallas Harger
Alvin Neller
Russell Parks
Lloyd Snelling
Allen Renshaw
John Varty
Leslie Williams

'28

Harold Bristol
Roger Chenoweth
Lawrence Childs
Darrell Decker
Reginald Eldred
Donald Gabriel
Charles Nelson
George Paine
Lawrence Van Camp
Bates Wills

PLEDGES

'29

Ted Cook
Dudley Culver
Clarence Dammon
Lawrence Gilbert
Richard Higley
Walter Kilmark
John Sinclair
William Snelling
Robert Tyler
Norman Whitehouse
George Hill

Delta Tau Delta

Founded at Bethany College, Bethany, West Virginia, 1859

Epsilon Chapter Established 1876

Colors: Purple and Gold

Flower: Pansy Publication: "The Rainbow"

Delta Tau Delta

FRATRES IN COLLEGIO

'26

Warren Shields
Lyle J. Eastman
Hume S. Dice
Clifford Burbank
J. Dunton Barlow
Arthur R. Lange
Hartley J. Cansfield
Ralph J. Preshaw

'27

Harry Williams
Victor Wiliams
Gordon Herrick
Russell Cortright
Theodore A. Bergman
Thorn Smith

'28

Roy Oliver
Paul Winder
Raymond Conrad
Harlow Stankrauff
W. Earl McConnell
W. Clark Roggie

'29

John Cronk
Stanley Cowen
Thomas Steverman
Edward Carleson
Bernard Koether
George Koether
Charles Baldwin

PLEDGES

William Simmerly
Wilmer Stone
James Holland
Ansel Baker

Sigma Chi

Founded at Miami University, Oxford, Ohio, 1855

Alpha Pi Chapter Established 1886

Colors: Blue and White

Flower: White Rose Publication: "Sigma Chi Quarterly

Sigma Chi

FRATER IN FACULTATE

Dudley Vernor

FRATRES IN COLLEGIO

'26

William Sibley
Robert Garfield
Neil Galbraith
Sherwood Brown
Hoyt Howell
Edgar Long

'27

Victor Nagle
Robert Campbell
Frederic Leech
Clarence Boldt
Raymond Hull
Russell Johnston
Hollis Quinlan
Emmett Brocklebank

'28

Lawrence Billings
Murlin Kuhlman

PLEDGES

'28

Frederick Sauer
Edmund Ward
Horace Hill

'29

Bradford Brackway
Lee Bartlett
Lynn Bartlett
Kenneth Hadley
Stuart King
Howard Teeter
Hobart Moore
Robert Sauer
Roy Spaulding
William Cummings
Blaine Nutt
Eugene Houck
Clarence Hartung
Edward Bullock

Sigma Nu

Founded at Virginia Military Institute, Richmond, Virginia, in 1869

Gamma Gamma Chapter Established 1895

Colors: Black, White, and Gold

Flower: White Rose Publication: "The Delta"

Sigma Nu

FRATRES IN COLLEGIO

'26

Park Bradshaw
Morris Buckborough
Otto W. Baur
William Crowe
Owen Perkins
Ray Holmes

'27

Norman Anderson
Kenneth Bartlett
Floyd Boys
Robert Bradbury
Clinch Crocker
Howard Kenaga
Phill Theo May
Victor Peck
Norman Reed
Charles Rogers
Paul Risley
Harold Schumacher

'28

William Blanding
James Galloway
Carl Hamman
Del Hahn
George Jones
Harlan McCall
Darrel Johnson
John Ludwig
Syver Thingstad
Arthur Thwaites

'29

John Bromley
Leonard Hoag
Alvin Rockwell

PLEDGES

'28

Elson Balkema
Roger Calvert

'29

Joe Fleming
John Lawther
Kenneth Ringle
Merrill Walls
Lawrence Wiseman

Zetalethian

Founded as a literary society, 1903. Reorganized as a local fraternity, 1924.

Colors: Blue and White

Zetalethian

ACTIVES

'26

Laurence Anderson
Charles Barclay
Arthur Dewey
Milo Frisinger
Harold McCracken
George Miles
Thomas I. Starr
Erwin Yinger

'27

Francis Baad
James Griffiths
William Lovejoy

'28

Kenneth DeOme
Wendell Edwards
Allen Elliott
Roy Johns
Ralph Keyes
Walter Strait
Clement Yinger

'29

Raymond Bowers
Emerson Brigham
Ernest Johns
Howard Kranmore
Norman Lyons
John Marvin
Raymond Rogers
William Rogers
William Rogers
Lawrence Wylie
Dempster Yinger
George Webber
Harold Neff

Maecenian

The Maecenian Literary Society was founded March 3, 1924

HONORARY CHARTER MEMBER

Dr. Frederick S. Goodrich

Maecenian

ACTIVES

'27

George Greenwood
Russell Fink
Clarence Barclay
Harry Worth
Walter Baird

'28

LaVerne Ridout
William Krebs
Forrest Snyder
George Edwards

'29

John Morey

PLEDGES

'29

Harris Holmes
Cecil Miller
John Young
Harry Newton
Terrance Hood

AND NOW

MAY WE PRESENT

OUR ADVERTISERS

HAVING PLAYED AN

IMPORTANT PART IN MAKING THIS

VOLUME POSSIBLE, THEY DESERVE

YOUR PATRONAGE

The College of Your Fathers Wants to Be Your College

As it was in 1861

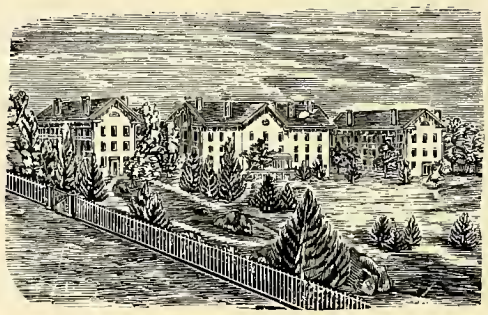

Come and see it in 1926

For three generations Albion College has been the Mecca of Michigan Methodism. Grand-children of Albion's first students have been graduated from it. Although sixty-five years have wrought many changes in buildings, equipment, faculty and methods, it still is the college of your fathers, and still it preserves under the influence of Christian teachers, the ideal of a liberal education and the faith of its founders.

Albion has always been a small college, is now, and always will be; believing that only under such conditions can students realize the most from their work through a personal contact with the faculty. While it maintains the atmosphere of the small college, yet it is large enough to afford the best there is in educational faculties. Albion ranks in class A, the highest rating given any educational institution. Its credits and degrees are accepted at par by practically every college and university in the country.

Seventeen well-developed departments of instruction are maintained with a carefully selected faculty numbering forty-five. Two degrees are awarded, the bachelor of arts and bachelor of music. Students who take their major in the Conservatory of Music may receive the A.B. degree if they so desire. An arrangement with the State University enables prospective lawyers, doctors, dentists, and engineers, as well as those intending to do graduate work in business administration, to take their fourth year there, thus shortening their course by one year. Albion students are recognized by the state department of education and those graduates who complete the requirements in the department of education are awarded the State teacher's life certificate.

Albion heartily believes in the value of extra-curricular activities and heartily encourages them. In debating and oratory Albion teams are recognized as outstanding in the Middle West. In athletics, Albion has won more than her share of championships. Her musical organizations have been heard all over the State and are noted for their excellence. In dramatics she is not to be excelled. Twice have her student players received favorable criticism from Broadway critics when companies have appeared upon a New York stage. In fostering such activities Albion not only develops scholars but leaders as well. Albion's one aim above all others is to take boys and girls from their home communities and return them men and women of character, intelligence and vision.

If after reading this you are at all interested in what Albion can offer you, will you write us for a catalog and a copy of the recently issued student activities bulletin?

ALBION COLLEGE

"The College with the Personal Interest"

JOHN LAWRENCE SEATON
President

G. CALVIN RINGGENBERG
Director of Conservatory

A School for Savings

Have you educated your savings to earn all they should for you? Is your money trained in the "sound investment school" to bring you a rich reward in cash returns and in security?

Your money invested in

Consumers Power Preferred Shares
(*Tax free in Michigan*)

buys you a profiting partnership that brings you a check every month in the year — there are no vacations

CONSUMERS POWER COMPANY

ASK OUR EMPLOYEES ABOUT IT

This is to you
Who helped us through;
Some praise is due,
For you've been true.

GEO. MITCHELL and COMPANY

Albion's Favorite for 28 Years

AN Inspection of our work will result in your unqualified endorsement of the workmanship of our artisans and the high quality of our materials.

H. PARDOE AND SONS

ALBION ∴ MARSHALL

We use the paint products of the Glidden Company of Cleveland, Ohio. All of our materials: paint, leads and oils, are of the highest quality.

PAINTERS and DECORATORS

THE STARR COMMONWEALTH
THE ALBION PUBLIC SCHOOLS
THE SHELDON MEMORIAL HOSPITAL
THE EVANGELICAL CHURCH
THE KRESGE GYMNASIUM
THE SUSANNA WESLEY DORMITORY

ESTIMATES GIVEN—All Contract Work According to Specifications.
The same careful attention given to private residences

A Bigger and Better

ALBIONIAN

Photographs by
GRANT STUDIOS

THE GRANT STUDIO
110 E. ERIE ST.
ALBION, MICH.

Compliments of

The Service Caster and Truck Co.

Albion, Mich.

The Central Market

Everything in Meats

Yours to please

R. V. LOOMIS

Party Flashlights have been my Specialty for 20 years

CLIFFORD SMITH

Phone 102—House 364-W

Compliments of

The Thwaites Furniture Co.

Albion, Mich.

McDougall and Young

Dealers in Quality Fuels

118 N. Superior St. Phone 118

Compliments of

The Albion Malleable Iron Co.

Albion, Michigan

Compliments of

The Truscon Laboratories

MAKERS OF

Waterproof Paints

Enamels, Varnishes

DETROIT, MICH.

Our Products used and Recommended by

H. PARDOE & SONS

ALBION - MARSHALL

Painters and Decorators

THE WESLEY DORMITORY
THE KRESGE GYMNASIUM
THE ALBION PUBLIC SCHOOLS
THE STARR COMMONWEALTH
THE SHELDON MEMORIAL HOSPITAL

Albion Gas Light Company

—

Service First
Profit a By-Product

—

F. E. Caton
Manager

SINGER & SON

ALBION, MICH.

Furniture of Quality

COMPLETE HOME FURNISHINGS

The Hotel Barber Shop

Where the work is done right

Andy Whalen

The Palace of Sweets

Sodas — Sundaes
Candies

The Albion Confectionery

KOSTIANES BROTHERS

Quality and Service

Where it goes
the farthest

Maple City Dairy Co.

Albion, Mich.

A Business Tonic That Won Success

Everything has a beginning; a child is born and has to be carefully nourished. If left alone it could not live.

The beginning of the business of the J. C. Penney Company was a precarious one. It passed through many moments of uncertainties. But it was never left alone.

Its greatest nourishment was derived from the brand of service its founder gave to the public. It served best by giving only worthy goods for the least possible money.

Fed upon this tonic it eventually grew into a live, rapidly-expanding business. The same service governs its operations today as then, but the strength of this service has been notably increased.

J. C. Penney Co.

The Censor Theatre

The place where all the students go

For 11 years always the best in Photo Plays

PARAMOUNT AND FIRST NATIONAL PICTURES

Our New Modern Theatre is Nearing Completion. Watch for the Opening

The Sanitary Market

Your continued patronage is the finest advertisement of our

MEATS

404 S. SUPERIOR STREET

WICKHAM'S

The College Barber Shop Since 1900

Again thanking you for your past Friendship and Patronage

HARRY MORSE

Cleaning and Pressing

Special Service on the Campus

Everett Cavanaugh

OPTOMETRIST

Specializing in Comfortable Vision

Albion, Mich.

The Southern Michigan Transportation Co.

DeLuxe Motor Coach Service of the Southern Michigan Transportation Co. has served the Albion College Athletic Association and the Glee Clubs in the past year.

We are ever ready to serve your future Transportation Needs.

CHAIN DAIRIES

Coldpack Process

A BOTTLE OF MILK IS
A BOTTLE OF HEALTH

QUALITY FOODS

The Best
for
The Least

Piggly-Wiggly
312 S. Superior

The Albion College Co-Operative Book-Store

Our Primary Interest is Service
to the Student Body

STUDENT NECESSITIES

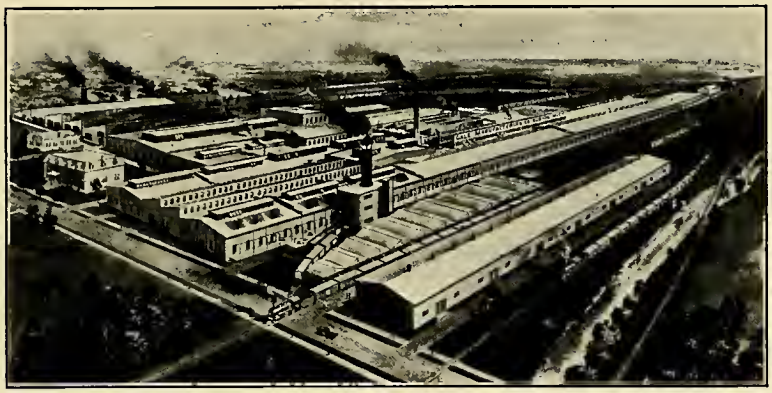

Compliments of

The Gale Manufacturing Co.

Albion, Michigan

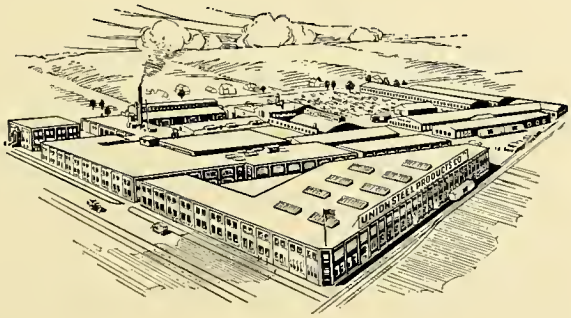

Compliments of

Union Steel Products Co.

GEORGE E. DEAN, Class of 1896, President
BROCKWAY DICKIE, Class of 1913, Secretary
W. CLARKE DEAN, Class of 1921, Vice-President

All Plumbing, Heating and Ventilation in

THE KRESGE GYMNASIUM

THE WESLEY DORMITORY

and

THE CENTRAL HEATING PLANT

Installed by

A. S. WILDT

ALBION, MICH.

Builders of the

KRESGE GYMNASIUM AND THE

SUSANNA WESLEY DORMITORY

Schumacher Construction Co.

GENERAL CONTRACTORS

Albion, Mich.

The Best Of

HOME-COOKED FOOD

"Just Like Mother's"

HUNTER'S INN

604 Austin Ave.

On "M-17"

Rhoton's Five and Ten Cent Store

A complete five and ten cent store with variety merchandise

RHOTON'S STORE

Albion, Mich.

The Sally-Ann Beauty Shop

MAHONEY AND KILLIAN

213½ S. Superior St.
Phone 323-M

Your's for Service

The Snug Barber Shop

C. L. ROBINSON, Prop.

101 W. Porter St.

Sarah E. Beckwith

Successor to
O. A. Leonard

General Insurance

Superior and Erie Streets
Phone 55

Day's Coffee Ranch

406 S. Superior St.
Phone 563

HIGH GRADE COFFEE
TEAS AND SPICES

Fresh Jumbo Peanuts
Peanut Butter made while you wait

Our Clothes are designed to please the College Man

Albion College Representative
LES HOFFMAN

Maurice S. Gordon Co.

21 W. Main Street
Battle Creek, Mich.

We welcome you to our store—you are sure to find that odd piece of furniture that you have been looking for. All the popular lines on our floors.

J. J. Thwaites Furniture Galleries

Formerly
RADIO AND FURNITURE CO.

Superior and Porter Streets
Phone 13
Albion, Mich.

The Post Tavern

BATTLE CREEK, MICH.

Reasonable prices in all departments. 250 rooms. Excellent furnishings and appointments. Washed air. Circulating ice water. Informal. Numerous dining rooms to suit every preference. Unusual Coffee Shop. Afternoon Tea and musical program daily.

C. H. MONTGOMERY
Vice-President and Manager

ONE OF AMERICA'S EXCEPTIONAL HOTELS

The Student's Store

Kuppenheimer Clothes, Manhattan Shirts, Interwoven Socks, Cooper's Underwear, Michael-Stern and Style-Plus Clothing. Especial attention is directed to our offering of fine furnishings, the kind that students like and should have. Other features in the matter of quality and service that make this the student store of Albion.

Torrey and Blaisdell

The Home of Kuppenheimer Clothes

The Chatter-Box Sandwich Shoppe

WHERE YOU ARE ALWAYS WELCOME

Commutation Tickets $5.50 for $5.00

ALBION, MICH.

E. J. Winslow

PLUMBING AND HEATING

PHONE 109

BREAD

In Albion it's Hoaglin's

Hoaglin Bros. Bakery

Friendly Service

The Up-To-Date Shoe Shop

Electric Shoe Repairing
First Class Workmanship

Corner Cass and Superior — Phone 414

Watch for the White Wagon

W. W. Osmun & Son

MILK AND CREAM DEALERS

506 West Center St.

Phone 545J

Woodruff & Sons

A GOOD PLACE TO BUY YOUR

Clothing, Furnishings and Footwear

QUALITY AT LOWER COST

The Recorder Press Company

Commercial and Job Printing

"Let Your Printer Paint The Picture"

O. H. GALE

DIRECT EXCLUSIVE AGENCY

A. J. REACH COMPANY

Sporting Goods
Hardware and Athletic Goods

ESTABLISHED IN 1856

Phone 206

WE HAVE KEPT FAITH

Painters and Decorators

THE STARR COMMONWEALTH
SHELDON MEMORIAL HOSPITAL
ALBION PUBLIC SCHOOLS
THE EVANGELICAL CHURCH
THE KRESGE GYMNASIUM
and now
THE SUSANNA WESLEY DORMITORY

Only the highest type of workmanship and the highest quality of materials can result in such an achievement.

H. PARDOE AND SONS
ALBION MARSHALL

We use the products of the Billings-Chapin Co.

Ask Me—I'll Bite

So do the rest of us—At

Hoaglin & Ghanka

The Front Door
is Never Locked

Our Sunday night dinners and luncheons are popular

The
Gleason Printing
Company
106 E. Erie St.

COMMERCIAL PRINTING
BUSINESS CARDS
BOOKLETS
PROGRAMS
FOLDERS
CALLING CARDS
STATIONERY
WEDDING ANNOUNCEMENTS
PROCESS ENGRAVING

Student Patronage Solicited

YE ENGRAVER OF OLD

with his small tools and his piece of box wood spent days, yea sometimes weeks, in the production of a single illustration requiring much skill and patience.

MODERN PHOTO-ENGRAVINGS

are made photo mechanically with the use of modern photographic apparatus and the aid of chemistry. But it depends just as much upon the skill of the artisans as in the days of old.

Your illustrations—be it a school book or a catalog, if intrusted to us, will be given careful attention so that the finished printed page may truly convey the illustration you wish to produce.

SERVICE ENGRAVING CO.
BOYER BLDG. CONGRESS & BRUSH.
DETROIT, MICH.

You Will Like The New

Parker Inn

A Wiggins Hotel

Bringing To Albion
A Hotel Service

Distinctive In Its Courtesy
Unique In Its Appointment
Faultless In Its Execution

Opening A New Era
In Student Social Life

Formal or Informal Functions
Entertainment
Grill *Ballroom*

RATES $2.00 AND UP

Good Paper
Good Engravings
Good Printing

When combined
make your
College Annual
a better book

Thos. Smith Press

Specialists in College Annuals

248 West Congress Street
Detroit, Mich.

Autographs—

Margaret E. Nash '24
Eudella C. Wing
Thorsmith
Adrea H. Lewis '28
Francis Spring
Coach C. H. Bethel.
[illegible] '22
[illegible]
Wm Krebs '28
Nellie Ward '21
Raymond E. Rogers '21
Leslie S. Lee 29
Carl Martenson
Walter G. Bath '26
Percy C. Mills '21
[illegible] '21
Ralph C. Keyes '28
Charles J. Barclay.
Ray D. Holmes.
[illegible] Harris
[illegible] Fleming '21 "Sweet Man"
Helen Loftus
Ruth A. McSlemmer '24 or '30.

THE ALPHONIAN

Autographs—

Lewis E. Heath
Clarence E. Cost
[illegible] Pafoe!
Mary E. Hunt — '28
Hyper Thingstad — "28"
Frances Fisher '29
L. Louisa Rogers '28
Stella Heath '28
Mary Jane Capper '29
Harry Worth '27
Lula Stull
Inga Fuller ?
Josephine Gray '29
Allison Hetley
Walter M. Scott
Miss B. L. Crosby
Duke Collins '29
John Scott '27
Abel Jourdan '29

1/25/2010
DT 188532 1 9 00
HF GROUP-IN